WEATHER PREDICTION.
Newark and vicinity: Fair tonight. Sunday fair.

THE NEWARK ADVOCATE

READ THE WANT ADS ON PAGE 6 TONIGHT

VOLUME 68—NUMBER 37. NEWARK, OHIO, SATURDAY EVENING, MAY 28, 1910. TEN CENTS A WEEK.

DEMOCRATS ENDORSE GOVERNOR HARMON FOR PRESIDENCY IN 1912

First Delegate Convention Under New Bronson Primary

SPLENDID ATTENDANCE

Delegates Elected to State and Judicial Conventions---Hon. W. A. Ashbrook Receives Handsome Endorsement.

If the Democratic convention, which was held in this city Saturday is any indication of the feeling that exists throughout the state among Democrats, then Ohio will be overwhelmingly Democratic at the fall election. It was the first delegate convention in Licking county under the Bronson primary election law, and was held for the purpose of selecting delegates to the State and Circuit Judicial conventions. The gathering was one of the most enthusiastic held by the Democrats of the county in years, and compared favorably with the old time Democratic May meetings, which was one of the events in politics in Licking county for many years. When it is taken into consideration that the convention was called for the purpose of selecting delegates to the State and Circuit Judicial conventions and passing resolutions, and that every precinct in the city and county was represented, it is certainly evidence that the party is aroused and means to win in the elections in November.

The meeting was held in Music Hall, the stage of which had been decorated for the occasion by Col. Cliff Rosebrough with flags and bunting.

Over the stage a large banner was stretched, bearing the picture of Governor Harmon and the words: "Harmon and Harmony. He is Cleaning Out the State House. Let Him Clean Out the White House."

The meeting was called to order shortly after 10 o'clock by Daniel F. Gormley, chairman of the County Democratic Central Committee, with M. J. Reese acting as secretary.

The secretary then called the list of delegates, who answered as their names were called.

Mr. Eugene Moore, on motion of Hon. J. R. Fitzgibbon, was made permanent chairman of the convention.

Mr. Moore returned thanks for the honor that had been conferred upon him in making him the first chairman of the first Democratic delegate convention, under the Bronson law, held in Licking county.

Ed. A. Gilbert was made permanent secretary of the convention.

Upon motion of J. Howard Jones, the chair appointed a committee of five to select delegates to the Democratic state convention, to be reported back to the convention.

The chairman was also empowered to appoin. a committee of five to select delegates to the circuit judicial convention and report to the convention for action.

On motion of Mr. J. H. Newton, the chairman was also empowered to appoint a committee of five on resolutions.

Committee to Select Delegates to State Convention—J. H. Jones, A. J. Cada, Price, Glynn, L. B. Wilson, E. A. Gilbert.

Committee to Select Delegates to the Circuit Judicial Convention—J. W. Hursey, Carl Martin, W. J. Shields, J. R. Fitzgibbon, R. L. Tanneyhill.

Committee on Resolutions—J. H. Newton, James J. Hill, F. A. Slabaugh, Jesse A. Flory, C. L. V. Holtz.

The committees met at the following places:

Committee to Select Delegates to State Convention—At Auditor's office.

Committee to Select Delegates to Circuit Judicial convention — At Recorder's office.

Committee on Resolutions — At Treasurer's office.

Convention adjourned to 11:30 o'clock.

At 11:30 o'clock the convention reassembled and was called to order by Chairman Moore, after which the committees appointed made their reports as follows:

Delegates to State Convention.

The committee to select delegates to the state convention beg leave to submit the following list of delegates for the approval of the convention:

Delegates—W. A. Ashbrook, J. H. Newton, R. W. Howard, W. A. Alsdorf, A. J. Cada, Ed. A. Gilbert, Frank Swing, Roderick Jones, J. R. Fitzgibbon, George Horton, Frank Meredith, George Hammond, W. B. Johnson, O. C. Martin, Jas. F. Ryan, H. E. Hickok.

Alternates—A. A. Porter, Price Glynn, Ed. Morrison, T. R. Fulton, Dr. Evans, L. B. Wilson, J. Howard Jones, P. B. Smythe, Richard Dodd, Wm. Vogelmeier, Emmet S. Hursey, Sam Smith, Bernard Baiser, Dante Gormley, Harrington Davis, Robbins Hunter.

L. B. WILSON,
Chairman.

The report of the committee was unanimously adopted.

Delegates to Circuit Judicial Convention.

We your committee to select delegates to the Circuit Judicial convention, hereby suggest the following delegates to said convention:

Delegates—T. R. Fulton, J. Howard Jones, J. A. Flory, Roderick Jones, S. A. J. Hoyt, W. J. Shields, Eugene Moore, J. R. Fitzgibbon, Robbins Hunter, B. Baiser, E. Kibler, J. H. Newton, James Sheridan, John Symmerville, F. E. Slabaugh, Jacob Loughman.

Alternates—D. Morrison, H. J. Ritchey, C. W. McKee, David Cuss, M. B. Johnson, Joseph Stewart, C. W. Sargent, J. C. Hoyt, T. C. Cole, D. A. Taylor, C. W. Elsworth, M. M. Taylor, John Good, W. H. Pound, Sam Smith, Joy Patton.

O. C. MARTIN,
Chairman.

The report was unanimously adopted.

Mr. J. H. Newton, as chairman of the committee on resolutions, read the following report, which was also unanimously adopted:

RESOLUTIONS.

Resolved, By the Democracy of Licking county, in convention assembled, that we behold over the bright prospect for Democratic victory in the near future, both in the coming state, congressional and national campaigns. Never have the Democratic skies seemed so bright since the Democratic party went out of office in 1896, and never have the times seemed more auspicious for Democratic victory in every way. The people have at last gotten their eyes open in regard to the trend of Republican misrule and oppression and the imperative necessity of Democratic reform, and stretching from that dawn in the east in that wonderful reversal of a Republican congressional majority, to the golden west, the skies are blazing with Democratic victory.

Resolved, That a long outraged and down-trodden people can no longer endure the reign of the Republican high tariff autocrats. Their last shameless betrayal of the people and the breaking of their pledges of many campaigns to the people, culminating in the gigantic high tariff fraud of the last national campaign, has opened their eyes as nothing else ever did. After a solemn and often expressed pledge to the people to revise the tariff in the interests of reduction, economy and reform, they have increased the tariff all along the line at the dictation of the tariff bosses, and the suffering and the expense of the common people.

Resolved, That the name of Judson Harmon, as the Democracy's choice for the presidential candidate for 1912, grows by leaps and bounds, and that in the opinion of this convention, while the Democratic party has many men fit to be leaders in that great national battle for the people's rights, yet Judson Harmon has demonstrated beyond doubt that he should be the standard bearer. This has been shown in many ways, but principally by the fact that without any machine, without the power of money, without any clamor of personality, he has come to represent the demand of his party and the people in every section of this great country. East, west, north, south, the people cry for Harmon, by a common consent, and with a common purpose. Let us nominate Gov. Harmon as our standard bearer in 1912. His efficient administration of public affairs as governor of the great state of Ohio justifies us in making his success the paramount consideration in our conventions and deliberations. Let no earthly power will keep us from an overwhelming victory, and our party will again be in control of the nation.

Resolved, That the administration of President T. has been complete in one respect, and that only, that it has been a complete failure. It has disappointed its friends, angered its enemies and disgusted the whole country. It has not redeemed one pledge to the people; it has not kept one tithe of its promises; it has not fulfilled one fraction of its pledges. On the contrary, it has been the most incompetent, insufficient, unsatisfactory failure of an administration, without any marked policy or principle of its own since the Republican party came into power.

Resolved, That we point with pride to the splendid record that Congressman W. A. Ashbrook has made in his first and second terms of office, and we declare that that record entitles him to the recognition of another nomination, which he has just received by a direct vote of the people. He has shown honesty and ability in legislation and by his notable activity in personally espousing the cause of the business affairs of all his constituents, has become one of the foremost members of the Ohio delegation in congress. His friendship for old soldiers is known in many states outside of Ohio, as well as in it. His faithful service to his party and all his constituents are evidences that his practical experience will make him still more competent and valuable in the service of the people.

Resolved, That the Licking County Bar Association's indorsement of the candidacy of the Hon. Edward Kibler for supreme judge of Ohio be heartily approved. Mr. Kibler's long service for the party, his eminent qualification for judicial honors, his record as a lawyer, his work on the state codifying commission, and his performance of duty as president of the State Bar Association show his fitness for supreme judge of Ohio, and we pledge our support to his candidacy.

Resolved, That it is with great regret that the Democracy of Licking county views the illness of that time-tried champion of their principles, Judge E. M. P. Brister, and we take this occasion to express our hope of his speedy recovery, so that we may long enjoy a continuation of his valuable counsel and services to the people's cause.

J. H. NEWTON,
J. A. FLORY,
F. E. SLABAUGH,
JAMES J. HILL,
C. L. V. HOLTZ,
Committee.

After the adoption of the resolutions the convention adjourned sine die.

GOVERNOR JUDSON HARMON.

OPPOSED TO BRYAN'S SCHEME OF NOMINATING U. S. SENATOR

Columbus, O., May 28.—The prevailing opinion among the Democratic leaders of Ohio is that Bryan would not have made his demand on Governor Harmon regarding the nomination of candidates for senator had he known in advance how nervous he was going to make them. The Democrats are reproaching Bryan for his rashness in starting trouble at a time when all the old knockers and discontents were quieted. William L. Finley, chairman of the Democratic state executive committee, says that Bryan's statement is due to his ignorance of conditions here. Finley says that 90 per cent of the Bryan Democrats in Ohio are opposed to Bryan's scheme of nominating a U. S. senator in the state convention.

GOV. HARMON ACCEPTS CHALLENGE OF BRYAN

Columbus, O., May 28.—Governor Harmon has accepted Bryan's challenge to fight out the question of nominating a U. S. senator at the Dayton convention and is today preparing a reply to the Commoner. In his reply Harmon will show the folly of interjecting the senatorial situation into the coming state campaign. Harmon wants to retain Bryan's friendship and will do everything within reason towards this end. He foresees a big fight when Tom Johnson and his followers who favor Bryan in the controversy arrive at the convention.

NEW DEMOCRATIC CENTRAL COMMITTEE ORGANIZED TODAY

The new County Democratic Central Committee met in the Music Hall Saturday afternoon for the purpose of effecting an organization and for the transaction of any other business that might come before the meeting. There was a large and enthusiastic representation of the committee, which was called to order by Chairman D. F. Gormley, with M. J. Reese as secretary. The names of F. E. Slabaugh, of Hebron, and James J. Hill, of Johnstown, were placed in nomination for chairman of the committee. It was decided to settle the matter by a ballot vote, which resulted in the selection of Mr. Slabaugh by a vote of 33 to 16. Mr. Slabaugh thanked the committee for the honor that had been conferred upon him. Mr. Hill

(Continued on page 4, second col.)

CURTISS BALKS ON LONG FLIGHT

Albany, N. Y., May 28.—[illegible] Curtiss disappointed a large crowd when he failed to start on his flight from here to New York today. [illegible] making a [illegible] and the threatening weather [illegible] Curtiss [illegible] but he finally balked [illegible] the start, saying he was unfavorable for a long flight. [illegible] back to his hotel.

WHAT IS IT?

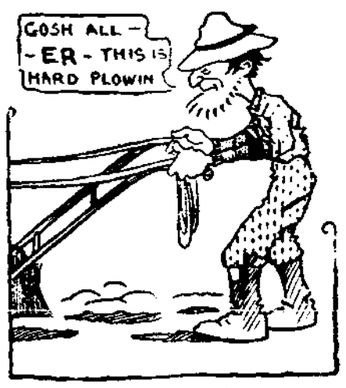

What part of a boat?

Answer to Friday's puzzle—Peas.

BROOKLYN MAN SAYS KING GEORGE V. HOLDS HIS JOB ILLEGALLY.

New York, May 28.—John R. De Guelph, who has earned the title of "Brooklyn pretender," and who styles himself "Prince George Edward Rex Wettin-Guelph" and also "John George Edward, rex of Great Britain and Ireland," has sent messages to the upper and lower houses of parliament and the people of the United Kingdom and Ireland in which he demands the British crown. After expressing his bereavement at the death of King Edward VII., the writer says that he, John George Edward, rex of Great Britain and Ireland, "the legitimate and lawful issue of the marriage of his late majesty King Edward VII. and the first princess consort, was unjustly deprived of his birthright as the firstborn son of the rightful sovereign." "The pretender" demands the abolition of the so called royal custom of polygamy. John Rex De Guelph will be recalled as Dr. John Rex Guelph Norman, under which name he was asked to leave the Hotel St. Regis in March of last year, and also as Dr. R. Guelph Norman of Burmah who is posted in 1897 as able to cure the blindness with which Charles Broadway Rouss was afflicted.

ALL HOPE ABANDONED

Calais, May 28.—Divers at work on the sunken submarine Pulvioso today said that it would be impossible to raise it before Monday, and all hopes that some of the 27 men might be taken out alive has vanished.

PATTON MADE BIG LOSING

Chicago, May 28.—Today was settlement day for the May wheat in the grain pit. The bulls settled. No one bought, and Patton and his followers lost about $500,000. May wheat closed at 96, a drop of six points from opening. Reports from all over the wheat belt were so optimistic today the bears predicted 90 cent wheat.

OFFERS TO PAY DEFICIT

Washington, May 28.—[illegible] to President Taft [illegible] of Augusta, Ga., [illegible] ment $[illegible] [illegible] President [illegible] days.

REGULARS

Of the Crane-Elkins Bunch Stick Together and Consideration of the Railway Bill is Deferred.

Washington, May 28.—Senators Crane and Elkins [illegible] of Senator Lodge of Massachusetts, was allowed to [illegible] the battery [illegible] today, consideration of the railroad bill would be put off into the middle of next week and Lafollette and Clapp would be unable to go out west to start their fight for re-election. The Crane-Elkins gang gathered enough regulars together to put through their scheme, and the railroad bill is off for another week. So many predictions as to the time of the final vote have gone wrong, and it is doubtful whether it will be taken out next week or not.

NOTED G. A. R. WOMAN DEAD.

Gallipolis, May 28.—Miss Hannah Maxon, former chaplain of the Women's Relief Corps of the United States and prominent in educational circles of the state, died at her home here last night.

WORKMEN DROP 125 FEET.

New York, May 28.—Three men dropped 125 feet and were probably fatally injured when a scaffold inside a brewery storage plant, which is under construction on Brooks avenue, collapsed last evening.

GUNBOATS IN READINESS

[illegible]

DEATH BY ELECTROCUTION

Marietta, O., May 28.—Evan Evans, engineer for the local street car company, was electrocuted in the car barns here last night at 10 o'clock. No one was present when the accident happened, but the prevailing opinion is that he came in contact with a defective switch. He was only 23 years of age and was the only support of a widowed mother.

GREAT DEARTH OF STATESMEN AND POLITICIANS IN GERMANY

Berlin, May 28.—Although there is a loud demand today from the higher classes in Germany for the overthrow of Chancellor Bethmann-Holleeg, following the defeat of the Prussian franchise bill in the house of deputies yesterday, the chancellor still holds his position because the Kaiser can find no one competent to succeed him. The affair has brought to the notice of Germans the fact that while they have been developing great business men and scientists there is not one real statesman or politician in the empire.

Men of blood, members of the nobility, have been given preference over men of brains in politics until the brainy ones have left the field.

LORIMER BRIBERY CHARGES

Illinois Senator Demands a Thorough Investigation

LAYS BLAME ON TRIBUNE

Says Chicago Newspaper Has Been Fighting Him for Twenty-Five Years.

Washington, May 28.—With a demand for an investigation of the charges that bribery brought about his election, Senator Lorimer of Illinois, submitted his case to the senate today in a speech laying blame on the Chicago Tribune and attacking the men who confessed to bribery. His resolution calling for an investigation was as follows:

"That the committee on privileges and elections be directed to examine the allegations recently made in the public press, charging that bribery and corruption were practiced in the election of Wm. Lorimer to a seat in the U. S. senate and to ascertain the facts in connection with these charges and report as fully as possible." The resolution was referred to the committee on privileges and elections of which Senator Burrows (Repn., Mich.) is chairman. Lorimer in a long speech reviewed in detail nearly 25 years of "warfare" in which he has been engaged with the Chicago Tribune. He had "resisted the efforts of the editors," he said, "to control Republican politics in Illinois, and as a result the newspaper has fought relentlessly to drive him out of power."

The Tribune first published the bribery charges and in reference to it Lorimer said:

"When the Tribune said that I had offered or given money to any member of the legislature—or that any money was offered to any member of the legislature for his vote for me, it lied, and it knew it lied. Not one dollar was paid to any member of the general assembly for his vote for me."

Lorimer declared that those who made the charges had in view not only his political destruction but there was "a deliberate purpose to destroy a new banking association in Chicago" which he had been organizing with some friends. The Tribune charges that the Hon. Lee O'Neill Browne, Democratic leader of the house of representatives, bribed Chas. A. White to vote for me and paid him $1,000 for his vote," continued Lorimer. "I do not know what kind of man he would be who would dare to offer a bribe to Lee O'Neill Browne, much less ask him to bribe others. He stands in the front rank of successful lawyers at the bar in Illinois, a man of fine, keen intellect. When he passes his work it is accepted by all. He is all in all a wrong, high-minded God-fearing honorable man.

"No part of the Tribune story carrying the charges was written by White. Any person who has lived under the assaults of this vicious paper can see that it is the work of a train newspaper hand, skilled in the art of creating scandal out of lies, when it is thought necessary to blacken the character of one whom the newspaper cannot control. It is also plain to be seen that every word was passed upon by a lawyer before it was signed by that poor, low creature White, who does not hesitate to commit forgery for a few dollars and to whom perjury is no crime; who is a part of the lowest fringes of depravity and who to secure money to satisfy his insatiate for debauchery, sold what little was left of his manhood and became the pliant tool of the Tribune in this timid and malicious attack.

"The most cruel blow in this whole article is the one aimed at the good name of the Hon. Chas. Luke, who has passed away and is now with his Maker. Chas. Luke is made to say that he got his money for voting for me, that he made his deal direct with me.

They knew that from the quiet of his everlasting sleep there could come no protest from Chas. Luke in behalf of the mourning widow and his orphan children on whom they had attempted so heinously to lay the stigma of dishonor; but their

(Continued on Page 7, Col. 4.)

BANKER GETS FIVE YEARS

Pittsburg, May 28.—Charles E. Mellon, former president of the defunct Farmers and Merchants' bank, was sentenced today to five years at Leavenworth prison for misapplying funds.

NewspaperARCHIVE®
NewspaperARCHIVE®

MOLDERS WIN GAME IN FIFTEENTH INNING

Lancaster Defeated in an Exciting Extra Frame Contest and Hoodoo is Shattered

Charley Riehl Breaks Up the Battle With a Timely Swat---Varley Has Great Day With Stick.

HOW THE TEAMS STAND.

Clubs.	Won.	Lost.	Pct
Portsmouth	15	5	.750
Lima	14	6	.700
Marion	11	7	.611
Lancaster	9	8	.529
Newark	4	14	.222
Chillicothe	3	14	.176

GAMES TODAY.

Newark at Lancaster.
Marion at Chillicothe.
Lima at Portsmouth.

GAMES TOMORROW.

Newark at Chillicothe.
Marion at Portsmouth.
Lima at Lancaster.

FRIDAY'S RESULTS.

Newark 5, Lancaster 4, 15 innings.
Lima 3, Portsmouth 0.
Marion 9, Chillicothe 1.

(By Dwight Walker)

Lancaster, May 28—In the second game of the series Newark battled the Lanks for 15 innings and then won out by the score of 5 to 4. The game was a slugging match from start to finish and several exciting situations took place. The score was tied on several occasions and in the last round a long drive by Riehl to the left garden brought home the fruit for the Molders.

The melee was such a slugging fest that both teams were compelled to use two pitchers. Long Chaney started the contest for the Lanks, and while the Molders clouted his offerings considerably, he managed to keep the bingles pretty well scattered. Chaney had all kinds of curves and steam and struck out nine men. His control was perfect and he allowed but one base. The failure of the lean one to field his position in the ninth inning paved the way for the Molders to tie the score and afterwards win out.

The Molders sent Ray Hollingsworth to the mound and the lad twirled a nice game. The Lanks however, got to him for seven clouts and he was taken out to allow Goshorn to bat for him in the ninth, and was succeeded by Elson. Elson, with the steam was also batted freely, but managed to keep out of the hole.

In the 11th inning Mauger was sent to bat for Chaney, and during the remaining four rounds Pete secured two hits. He pitched a great game, striking out five Molders and allowing but two hits. The winning run was due to Smiling Mauger hitting the first man up in the 15th. A sacrifice and a long bingle to left did the work.

The Molders scored in the second inning and by the same route as they did on the opening day. Varley, first up, stung the pill for a home run over the left field fence. He also secured three other hits during the engagement. In the third inning the Lanks bunched hits off Hollingsworth and tied the score. In the sixth the Molders started things off by a hit past third base and then, after two men were down, a long hit to center scored a runner. In the same inning McCarty the first man up was hit and went to second on a balk. A hit by Jimmy Welsh to right scored Mack, and the score was tied.

The Lanks got busy in the seventh and pounded in another run, only to have the Molders repeat the act in the ninth. After the Lanks had taken the lead in the seventh, Rutherford was sent in to bat for Hanna in the ninth, and was an easy out. Anderson knocked a slow one to Chaney on the hill and the tall guy made a bad fumble, giving "Pep" a life on the first sack. He went to third on a hit by Goshorn to right and came home as Goshorn was pegged out at second, attempting to stretch the bingle for two bases. Kendall flied out to Ruff in right.

With the score tied again both teams began to fight for the spoils, and the Lanks tallied off Elson who started in the 14th. A rank error of Riehl's low throw after two men were down allowed the Molders to tie things up again. In the 14th and 15th innings the Lanks had a chance to get the game, but they could not get the runs. Score:

Lancaster

Players.	ab.	h.	po.	a.	e.
Bryan ss	7	2	2	2	0
Yost cf	6	2	0	1	0
Wills 2b	5	1	23	0	0
Blake 2b	5	2	3	5	0
McCarty lf	6	2	0	0	1
Ruff rf	7	1	1	0	0
Curran 3b	6	1	0	4	0
Welsh c	7	2	14	4	0
Cheney p	4	0	0	6	1
Mauger p	5	2	0	1	0
Totals	56	15	43	26	2

Newark

Players.	ab.	h.	po.	a.	e.
Kendall cf	7	0	4	1	0
Meyers 2b-ss	6	1	3	4	0
Franken rf	4	0	0	0	0
Riehl 1b-2b	6	3	12	2	0
Varley lf	7	4	4	0	1
Conley 3b	5	1	4	5	1
Hanna ss	3	1	0	1	0
Rutherford lf	3	1	5	1	0
Anderson c	5	1	13	2	1
R. Hollingsworth p	3	1	0	3	0
Elson p	1	0	0	0	0
Goshorn	1	1	0	0	0
Totals	52	14	45	19	3

Batted for Hollingsworth in ninth.

The score by innings:

Lancaster	0 0 1 0 0 1 1 0 0 1 0 0 0 0 0	4
Newark	0 1 0 0 0 1 0 0 1 1 0 0 0 0 1	5

Summary:

Home run—Varley.

Two base hits—Riehl, Wills, Welsh.

Sacrifice hits—Yost, Wills, Franken 2, Anderson.

Struck out—By Cheney 9, by Mauger 5, by Hollingsworth 8, by Elson 2.

Bases on balls—Off Hollingsworth 1, off Elson 2, off Mauger 1.

Stolen bases—Riehl, Varley, Blake, Conley, McCarty, Mauger.

Balk—Hollingsworth.

Double play—Blake and Ruff.

Hits—Off Cheney, 12 in 11 innings; off Mauger, 2 in 3; off Hollingsworth 7 in 9, off Elson 8 in 6.

Time of game—3:10.

Umpire—Rapium.

UMPIRE FLAHERTY CAUSES PROTEST

Chillicothe, May 28—Marion outclassed Chillicothe. There is no doubt of this and the fans are expecting no victory, but they do want a square deal from the umpire. The work of Flaherty was bad and the game was played under protest. R. H. E.

Marion	9	8	0
Chillicothe	1	5	2

Batteries—Lewis and Bolley; Wilkie and Wade. Umpire—Flaherty.

STOGIES SHUT OUT THE SHOEMAKERS

Portsmouth, May 28—Harter suffered his first defeat Friday when Riley duplicated his feat of last week and handed the locals their second shutout of the season. Score: R. H. E.

Lima	3	9	1
Portsmouth	0	5	3

Batteries—Riley and Texler, Harter and Weinburg. Umpires Pulan and Watkins.

Behind the Screen

Oh, you Molders! It certainly was like old times to watch the scores being put up in the newspaper offices yesterday afternoon, and when the fun frame was reached the fans began to experience a sort of dizzy feeling, for when inning after inning was passed and the Newark crowd really hammered out a victory, the fans went wild. It all goes to show that the team has played ball, but has turned in our favor yesterday and that counts for more than ability and all.

By winning yesterday Newark passed Chillicothe in the race. That was mighty good news for the fans, although they felt sorry for the Babes. We have been on the losing side so often that we sympathize with a luckless team, but now maybe we can win a few games.

During their annual circuits of the [illegible] last night the Addicktom Club [illegible] made a hit by [illegible] Newark-Lancaster series. There were many fans in the audience and they all applauded, not many said not cold of the victory.

Outfielder Varley, who was sold to Newark by a Newark fan living in Wheeling, certainly made good in his first game. Out of seven times at bat he got safely four times, one of his hits being a home run. He also stole a base and in the outfield out of five chances he accepted four of them.

Charley Riehl, the man who won a game for Newark, was there with a stick and three hits are credited to him, one of his drives being a two bagger.

Franken is developing as a sacrifice hitter. He sacrificed twice yesterday, one of his sacrifice hits being responsible in a measure for the winning run.

Goshorn made good as a pinch hitter. He was sent to bat in the ninth for Hollingsworth and singled cleanly.

That game yesterday was choke full of hitting, and long hits at that, and Newark was only two hits behind the Lanks. Maybe the boys will get their lamps working yet.

A new umpire broke in the game at Lancaster yesterday, his name being Rapium. A couple of new arbitrators certainly are needed in the league. Witness the protest at Chillicothe yesterday. Flaherty is no good as an umpire, and he has had trouble in every town in the circuit.

Word goes out that the Virginia Valley league is tottering and that the collapse of the entire organization may be expected within a few days. In case such an event happens Huntington will be taken into the Ohio State fold, and one other city will be secured to make an eight club circuit, as was originally planned. The eight club schedule that was drawn up will go into effect and will start the teams all over again in the pennant fight. Here's hoping, for maybe with a fresh start, Newark would climb.

The race was tightened a little yesterday among the leading clubs by Lima defeating Portsmouth 3 to 0. Harter, the lad from the rural districts, secured by Portsmouth, met his first defeat at the hands of the Stogies.

Gus Atherton has received a letter from Doc Abbott written from Harrisburg, in which he says he is going good with that club. He expects to be home within a few days, just to spend the day and to see the boys around town, to whom he sends his regards.

Tomorrow the Molders travel to Chillicothe for three engagements in two days with the Babes. It would be pretty nice if we could land about three of those games, wouldn't it?

That Newark bunch has taken on new life since the recent shake up and change of owners and it looks as if the games they lose will be worked for and earned by the opposing nine.—Lancaster Eagle.

The Molders certainly played in tough luck. The bunch put up a better game of ball than the Lanks for the time being and up until the 7th round it looked like Newark had the prize captured. Three swats right in a row changed the situation considerably.—Lancaster Gazette.

Harry Lloyd, who was with Newark last year, is playing the outfield for Lima. Two years ago he was with Mansfield and was traded to the Molders for Pop Smith. Lloyd was a coming good pitcher until his arm went back on him. He is a fine hitter and Manager Newnham signed him two weeks ago. Lloyd is the chap who tried to get on here a short time ago.—Portsmouth Blade.

Trunks, Bags and Suit Cases, a large line from which to make a selection, at Mitchell & Miracle's. 27-2t

NATIONAL

HOW THE TEAMS STAND.

Clubs.	Won.	Lost.	Pct.
Chicago	19	11	.633
New York	19	14	.576
Cincinnati	17	13	.567
Pittsburg	16	13	.552
St. Louis	18	18	.471
Philadelphia	13	16	.448
Boston	14	19	.424
Brooklyn	12	22	.353

GAMES TODAY.

St. Louis at Cincinnati.
Pittsburg at Chicago.
Boston at Brooklyn.
New York at Philadelphia.

FRIDAY'S RESULTS.

Boston 5, Pittsburg 1.
New York 8, Brooklyn 2.
No other games scheduled.

AMERICAN

HOW THE TEAMS STAND.

Clubs.	Won.	Lost.	Pct.
Philadelphia	21	7	.750
New York	20	9	.690
Boston	17	10	.630
Detroit	18	13	.581
Cleveland	13	13	.500
Washington	15	19	.441
Chicago	10	18	.357
St. Louis	8	24	.200

GAMES TODAY.

Chicago at Detroit.
Washington at New York.
Philadelphia at Boston.
St. Louis at Cleveland.

FRIDAY'S RESULTS.

Philadelphia 4, St. Louis 2.
Washington 2, Detroit 1.
Chicago 2, New York 1.
Cleveland 1, Boston 1, called in 9th to catch train.

American Association.

HOW THE TEAMS STAND.

Clubs.	Won.	Lost.	Pct
Minneapolis	21	11	.711
St. Paul	20	13	.667
Toledo	[illegible]	16	.590
Indianapolis	18	20	.474
Columbus	17	22	.436
Milwaukee	17	22	.436
Louisville	16	25	.390
Kansas City	14	23	.319

GAMES TODAY.

Louisville at Columbus.
Indianapolis at Toledo.
Milwaukee at Kansas City.
St. Paul at Minneapolis.

FRIDAY'S RESULTS.

Columbus 5, Indianapolis 2.
Toledo 2, Louisville [illegible].
St. Paul 15, Kansas City 4.
Minneapolis 6, Milwaukee 1.

CENTRAL

HOW THE TEAMS STAND.

Clubs.	Won.	Lost.	Pct
Fort Wayne	18	7	.692
South Bend	14	7	.667
Terre Haute	11	8	.579
Grand Rapids	12	9	.571
Dayton	8	10	.444
Wheeling	8	13	.381
Zanesville	7	14	.333
Evansville	7	15	.318

FRIDAY'S RESULTS.

Evansville 1, Terre Haute 0.
Dayton 6, Fort Wayne 2.
Grand Rapids 3, South Bend 2.
Zanesville 3-2, Wheeling 0-1.

An Ideal Husband

is patient, even with a nagging wife, for he knows she needs help. She may be so nervous and run down in health that trifles annoy her. If she is melancholy, excitable, troubled with loss of appetite, headache, sleeplessness, constipation or fainting and dizzy spells, she needs Electric Bitters, the most wonderful remedy for ailing women. Thousands of sufferers from female troubles, nervous troubles, backache and weak kidneys have used them and become healthy and happy. Try them. Only 50c. Satisfaction guaranteed by F. D. Hall.

GAME TOMORROW

The Coshocton Orioles will be the attraction at Wehrle Park Sunday afternoon when at 2 o'clock they clash with the local C. M. A. team. Both squads are fast and fans can be issured they will see a good game in every particular.

PROMISES TO BE A HOT CONTEST

The fast B. and O. Clerks will play the strong Independents Monday afternoon at Wehrle Park. The game will be called promptly at 3 p. m., and it promises to be one of the best amateur contests of the season. The friends of both teams will be out in force and rooting for favorites will be the order of the day.

Both teams have shown spendid form and there is no doubt but what the game will be interesting from the time play is called. Owing to the great rivalry existing between the teams, fans can expect an exhibition of the great national game that will be well worth going to see.

A small admission fee will be charged to defray expenses.

The players of the Marion and Portsmouth clubs will attend church services at Portsmouth Sunday evening. The services will be held at the Central Presbyterian church and the subject of the sermon will be "The Sacrifice Hit."

A GOOD GAME

Coshocton Orioles

vs. Newark C. M. A.

WEHRLE PARK

Sunday Afternoon 3 O'clock

IF YOU LIKE GOOD STYLE IN CLOTHES

and like to have that style last; shape-keeping, perfect-fitting, finely tailored, with entire satisfaction guaranteed, you'd better buy a Hart, Schaffner & Marx make of us in one of our new models, they're all wool and stand the wear, all wool holds their shape, cotton mixed does'nt.

We've a great variety of styles.

We'll fit you any day.

If the fabric or the tailoring is faulty we take them back.

We sell them on a positive guarantee.

RUTLEDGE BROS.

"Sellers of Good Clothes"

Dry Cleaning | We are earning a fine reputation by our thorough and careful work in cleaning and pressing ladies and gents fine garments.

PHONE [illegible] WORKS

54 N. Fourth St., for the Wagon.

SAMMY TROTT GIVEN DECISION

Springfield, May 28—Sammy Trott of Columbus was awarded the decision over Battling Gus Warmer of Toledo, at the end of a 20 round contest here last night before the Springfield Athletic Club. It was a nice clean bout, in which Warmer had decidedly the better of it in weight, reach and height, but Trott forced the fighting and landed the most effective blows.

In the third round Warmer had Trott in a corner and was doing considerable damage when the gong rang. After that it was Trott's exhibition all the way. In the 13th, 18th and final rounds Trott looked like a winner by the knockout route, but he was unable to land the one with the count of 10 behind it. Trott contented himself with letting Warmer do the leading and then he would step in and play for the jaw. Both boys fought in open battle and each showed much cleverness, especially Trott, in covering up.

In the preliminary Jack Welch defeated Abe Robinson in the third round.

The Cynical Bachelor rises to remark that making love is easier than making a fortune, but it involves greater chances.

HOW TO MAKE BINGLES.

(By Ty Cobb)

Left handed pitchers gave me a lot of trouble at one time, but that was before I entered the big league. They never worry me nowadays. Just watch me at the plate and you'll learn the reason in a jiffy. Against a right handed pitcher I crowd the rubber and step into a curve before it breaks. Against a left handed twirler I drop back as far as possible and wait for the curve to break. Getting down to figures, I should say that I stand four feet closer to a right handed pitcher than I do to a southpaw.

Outfielder O'Day of Portsmouth, received a warning letter from President Reed Friday. It seems that O'Day did considerable kicking on the trip, and the umpires reported him to the president. Reed says he doesn't like to take of Bob's salary away from him, but that and suspension will surely come soon unless the fielder improves in his behavior.

Wed Same Day: Divorces Ditto.

Gallipolis, May 28.—Samuel and Edward Casey, brothers, who happened to marry on the same day, were granted divorces by Judge J. P. Bradbury yesterday afternoon.

Brown's Dye House

Columbus, Ohio.

DICK GURRY

Arcade Barber Shop,

Newark, Ohio,

Agent.

Dry and Steam cleaning. Dyeing, Pressing and Repairing of Wearing Apparel and Household Goods.

WE DO THIS WORK RIGHT AND DO IT REASONABLY.

CHICHESTER'S PILLS

THE DIAMOND BRAND.

Ladies! Ask your Druggist for Chi-ches-ter's Diamond Brand Pills in Red and Gold metallic boxes, sealed with Blue Ribbon. Take no other. Buy of your Druggist. CHI-CHES-TER'S DIAMOND BRAND PILLS, for 25 years known as Best, Safest, Always Reliable.

SOLD BY DRUGGISTS EVERYWHERE

FINE RACES PROMISED AT BUCKEYE LAKE.

The Buckeye Lake Yacht Club promises some fine entertainment at Buckeye Lake on Memorial Day, when the regular club races will be pulled off. An elaborate program has been arranged by the regatta committee under the able chairmanship of Flag Officer Allen F. Koch, who says the races will be the best the club has ever had on May 30th, any year since the club was organized.

The races are open to the members of the club only, but as there are several very fast boats on the lake which are owned by the members, some fine racing will be sure to result, and persons visiting the lake on this day will be more than repaid if they attend the races.

One of the fastest boats in the state of Ohio is that belonging to Mr. Fenn, of Columbus. It has a speed of more than 20 miles an hour, and when under full power, fairly seems to bound over the water. This boat is now on Buckeye Lake, and as it is painted a bright red and is longer than the other boats on the lake, it can readily be picked out from the other craft.

No admission is charged for witnessing these races, as the banks are free to all, and an excellent view of the entire race course can be had from any place on the north bank of the lake. The start and finish of all events of the regatta will take place directly in front of the club house of the yacht club. The first gun in the morning will be fired at 9:15 o'clock.

COURSE OVER WHICH RACES WILL BE NEGOTIATED MONDAY, MAY 30

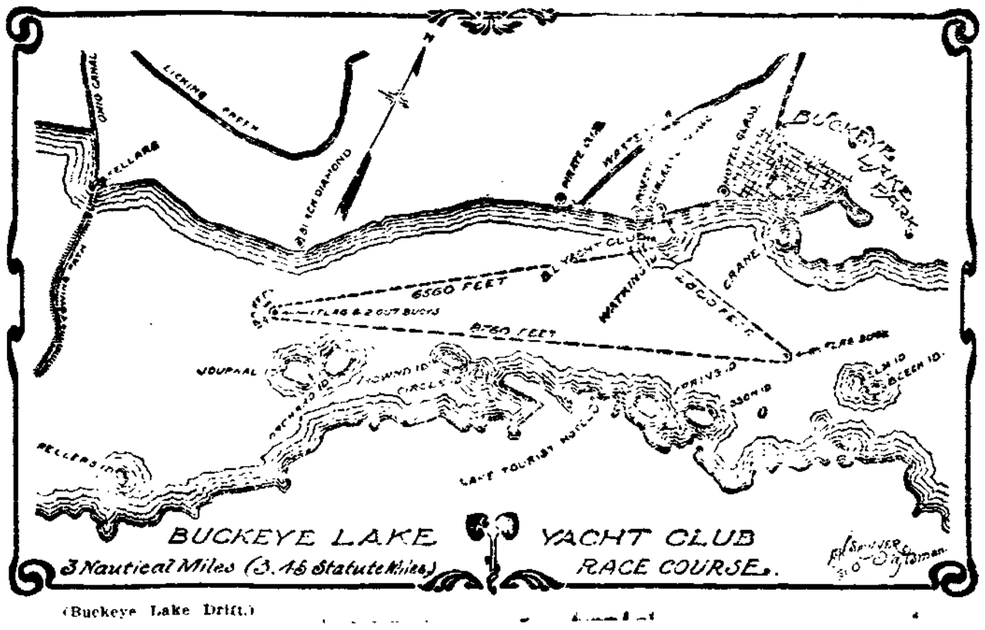

(Buckeye Lake Drift.)

If you use a Safety Razor buy the best Stropper made

J. W. COLLINS & SON

27 North Third St., Newark,

Sole Agents

TRY GOODHAIR SOAP FOR SKIN DISEASES

HOTEL **ST. DENIS**

BROADWAY and 11th STREET NEW YORK CITY.

Within Easy Access of Every Point of Interest. Half Block from Wanamaker's. 3 minutes walk of Stuyvesant Bldg. NOTED FOR Excellence of Cuisine, Comfortable Appointments, Courteous Service and Homelike surroundings.

ROOMS $1.00 PER DAY AND UP

Very Commodious Sample Rooms at Reasonable Rates.

EUROPEAN PLAN.

Table d'Hote Breakfast 50c.

WM. TAYLOR & SON, Inc.

NEWSPAPER ARCHIVE®

Not in any Milk Trust
The Original and Genuine
HORLICK'S MALTED MILK
The Food Drink for All Ages.
For Infants, Invalids, and Growing children. Pure Nutrition, upbuilding the whole body. Invigorates the nursing mother and the aged. Rich milk, malted grain, in powder form.
A quick lunch prepared in a minute. Take no substitute. Ask for HORLICK'S.
Others are imitations.

ASTIGMATISM
ASTIGMATISM
ASTIGMATISM

uncommon words—maybe, but very common causes of
HEADACHE
We have glasses that remove these causes and give
IMMEDIATE RELIEF
Before consulting the physician, before using medicines and drugs, come and see us. If your headache is caused by eyestrain, we cure it.
THROUGH PROPER GLASSES
MORSE OPTICAL CO.
COR. THIRD AND CHURCH STREETS,
Newark, Ohio.

84c per week repays a $25 loan in fifty weeks.

Other amounts at same proportion. Any amount from $5 to $100 one month or one year.
Loans on household goods, horses, wagons, pianos, cattle, implements, fixtures, etc., without removal.
If you live in Columbus, Lancaster, Newark, Mt. Vernon, Circleville, Marysville Chillicothe or in nearby country we can send our agent on short notice to explain how we loan money privately, at low rates, on personal property.
Write today, use blank below, state amount you need.
Our agent is in Newark every Friday.
Name .....
Address .....
State Loan Company
Corner High & Spring Sts. 6th Floor, Union Nat'l Bank Bldg. Bell, Main 4566. Citizens' 5065. Columbus, Ohio.

Auditorium Theatre
Cool, Comfortable, Clean.
Real Vaudeville Shows.
5 — KEITH ACTS — 5
Matinees Daily, 2:30, 10c.
Night, continuous, 7:30, 10c and 20c.
Bill Changes Mondays and Thursdays.

ORPHEUM THEATRE
Ascoved Vaudeville.
WEEK OF MAY 23
Last 4 Days
MABLE CAREW, Singing Soubrette.
THE GRAZERS, Musicians.
INGALLS, DUFFIELD & INGALLS, Society Entertainers.
THE SULLY FAMILY, in "The Doctor's Dilemma."
Matinee daily at 3 p. m. Any seat, 10c.
Evening at 7:30 and 9. Prices, 10 and 20 cents.

SUNDAY
MAYOR MARSHALL
of Columbus
Will Speak at Men's Meeting
Y. M. C. A.
at 3 O'clock

In Woman's Realm

Miss Helen Jones of Newark will arrive in the city Saturday to be the guest of Miss Ann Anderson of South Fourth street for several days. Miss Jones will attend the wedding of Miss Marie Hay to Garvey Gayle June 1. Coshocton Tribune.

About 150 guests enjoyed the delightful afternoon party given at the Country club in Coshocton Thursday by Mrs. T. L. Montgomery. The club house was attractively decorated with flags and spring flowers. In the receiving line with Mrs. Montgomery were her guests from Newark Mrs. Ernest Johnson and Mrs. Ida Chase.

Mrs. Russell Hanlon, formerly Miss Daisy Wilcoxon of this city, Mrs. Charles Ransom, jr., Miss Gladys Crook, Miss Mary Graham, Miss Elenor Metzler, Miss Edna Hay, Miss Minnie Alnack, Miss Daisy Rue, Mrs. Harry Hunt, Miss Kate Temple assisted in serving the delicious supper at 5:30.

The marriage of Miss Verona Martin, daughter of Mr. and Mrs. Charles D. Martin of Evans street, and Mr. Charles Armstrong, son of Mr. and Mrs. Alexander Armstrong of Roseville, Ohio, will be solemnized in Trinity Episcopal church by Rev. L. P. Franklin on the evening of Wednesday, June the first, at eight o'clock.

Miss Irene Allison of Allen street entertained twenty-six of the young lady employes of the Scott-Griggs Co. at her home on Friday evening out of compilment to one of their number, Miss Maud Williams, who is to be married in June to Mr. George House, a fireman at the North Newark fire department. The evening was spent in an informal way and a shower of many miscellaneous articles was given the bride-to-be. Miss Allison served her guests with a delicious luncheon. Miss Williams has been an employe of the Scott-Griggs Co. for about eight years.

Miss Emma Harrison of East Main street entertained the members of the Tennis club at her home on Friday with a six o'clock dinner. The table was prettily decorated with the national colors and an elaborate menu served to the following guests: Misses Josephine Hilliard, Clotilde Howard, Lorena Miller, Mildred Robe, Jessie Eemry, Messrs. Paul Russell, Alex Claytor, Samuel Emery, Carl Seigel, Wayne Overturf and Leslie Beggs.

The Ladies' Diversion club was delightfuly entertained at the home of Mrs. Charles Harner in Williams street on Thursday afternoon. After a few pleasant hours were spent an appetizing refection was served and the club adjourned to meet with Mrs. Fred Parks of Maple avenue on June 9th.

The Harmonious club was delightfully entertained on Tuesday afternoon by Mrs. Otto Ramey of Ninth street and a pleasant afternoon spent in sewing and conversation. In the contest the prize was awarded to Mrs. Johns. A two-course luncheon of complete appointments was served at five o'clock to the members and Mrs. B. J. Simson and Miss Brown, who were guests.

A merry crowd composed of twenty-five couples gave their opening dance at Rigel Park Tuesday night. Those present were: Dr. J. G. and Mrs. Shirer, C. Douce, W. F. Elber, J. Miller, W. E. Coffman, H. Rossel, D. Williams, G. Nichols, Shortell, Lindsey, N. Swartz, J. Bader, J. Deardorf, J. McGonagle, W. Lewis, Dr. Bourne, C. Bricker, J. Hohl, C. Deardorf, W. Dowd and E. Merran, Misses Rooney, Williams and Mrs. Rosebrough. Music was furnished by Marsh's orchestra.

Among the members of the graduating class of St. Mary's of the Springs are two well known Newark girls, Miss Mary Morath, daughter of Mr. and Mrs. Edward Morath of Tenth street, and Miss Marie Hickey, daughter of Mr. and Mrs. Edward Hickey of Clay Lick. Elaborate preparations are being made for the commencement exercises and no doubt a large number of Newark people will attend. There are ten graduates in the class.

The children and other relatives of Mrs. Mary Unternaher gathered at her home, Highland Place, last Sunday, and pleasantly surprised her, it being the fiftieth anniversary of her birth. The day was spent in singing, music and conversation. There were four generations present. At one o'clock an elegant old-fashioned dinner was served. The guests were Mrs. Nancy Brown, Messrs. and Mesdames Guilbert Brown, Preston Fulk, Luther Smith, Lorin Dusthimer, Carey Kinney of Newark, Mrs. Clara Williams of Newark, Mr. Harvey Hazlett, Mr. Thomas Smith, Mr. and Mrs. Clarence Hoskinson, and Russell Hoskinson, Mr. and Mrs. Joseph Sohn of Sidney, O., Misses Mabel Hazlett of Canton, O., Gladys Kinney, Mary Williams, Edna Fulk, Lenora Dusthimer, Dorothy and Catherine Smith, Imogene and Nellie Unternaher and Lillian Mears of Columbus, O., Messrs. Ross and Sherl Smith, Harold Fulk, Oren Kinney, Daniel Mears, Earl Hoskinson, Daniel, Joseph and John C. Unternaher. All returned to their homes after having a delightful time and wishing Mrs. Unternaher many more happy returns of the day.

Mrs. Fred Black of Hudson avenue entertained a few friends informally at luncheon on Friday.

Mrs. Edward Browne of Granville street was hostess at two tables of bridge whist on Friday afternoon complimenting Mrs. Harry Hoover of Columbus and the guest of honor was the fortunate contestant in the progressive game, which was followed by the serving of a dainty menu. In the party were Mrs. Hoover, Mrs. Edward Thomas, Mrs. Fred King, Mrs. Kemper Scott, Mrs. Fenwick Ewing, Mrs. Fred Black, Mrs. George Flory, Mrs. Oliver Dockery, Miss Helen Hinkley of Portland, Maine.

SMART—KRUSE.

The marriage of Miss Emma Kruse of Piqua and Mr. Gail Smart of Newark was solemnized Wednesday evening at 6:30 at the home of the bride's parents, Mr. and Mrs. Henry Kruse on South Main street, Piqua. The ring ceremony was performed by the Rev. Henry Huebschmann, in the presence of about 50 of the relatives and friends of the happy couple, the bridal party standing before a bank of palms and ferns arranged in the parlor. Miss Rose Kruse nd Mr. George Kruse, sister and brother of the bride were the attendants. After congratulations a three course supper was served the bridal table being decorated in pink and green.

Mr and Mrs. Smart left for Newark where they will make their home for the present with the groom's parents Mr. and Mrs. Joseph Smart.

Among the out-of-town guests were Mr. and Mrs. [illegible] Smart and Mrs. Henry Petry and children, Lawrence and Henry of Newark.

BRANDON—MORAN.

One of the prettiest events of the week took place at the home of Mr. and Mrs. M. P. Moran in Frampton Wednesday evening, May 25, when their daughter Miss Eunice, became the bride of Mr. Merrill Brandon of Ansonia Ohio. The wedding was a complete surprise to the invited friends who had met as they supposed to give her a surprise party before her departure for school. Just as the guests were very enthusiastic over a game being played, Miss Eunice left the room unnoticed only to return in a few moments accompanied by Mr Brandon. Rev. Paul E. Kemper entered at the same time and performed the wedding ceremony.

The bride was daintily gowned in white silk en princesse with adornments of white silk ribbon, and carried a beautiful bouquet of bridal roses. She is one of Frampton's charming and most highly accomplished young ladies, having been a teacher in this county for several years. The groom is principal of the schools of Ansonia, Ohio, also a student at Defiance College. Mr. and Mrs. Brandon left today for Defiance where they expect to attend school this summer. Their many friends extend their best wishes.

Lion Fondles a Child.

In Pittsburg a savage lion fondled the hand that a child thrust into his cage. Danger to a child is sometimes great when least regarded. Often it comes through Colds, Croup, and Whooping Cough. They slay thousands that Dr. King's New Discovery could have saved. "A few doses cured our baby of a bad case of croup," writes Mrs. George B. Davis, of Flat Rock, N. C. "We always give it to him when he takes cold. It's a wonderful medicine for babies." Best for Coughs, Colds, La Grippe, Asthma, Hemorrhages, Weak Lungs. 50c., $1.00. Trial bottle free. Guaranteed by F. D. Hall.

Band Concert Sunday afternoon and evening at Rigel Park.

SUNDAY'S MENU

BREAKFAST
Strawberries
Farina Sugar and Cream
Cream Dried Beef
Potato Straws
Parker House Rolls Coffee

DINNER
Consomme
Roast Duckling Farina Balls
Green Peas
Orange and Lettuce Salad
Swiss Wafers
Banana Ice Cream Kisses
Coffee

SUPPER
Lobster Newburg
Cress Salad
Ham Sandwiches
Wafers Tea

Recipes for May 29, 1910.

Banana Ice Cream—One pint of cream, one pint of milk, one-half lb. of sugar, yolks of six eggs, four bananas. Scald the milk. Beat the yolks and sugar together until light; add to the milk and cook until it thickens, stirring constantly. Add the cream, and when cold the bananas, which should be mashed through a colander. Freeze and pack.

Ham Sandwiches—Chop cold boiled ham very fine, fat and lean together, and to every pint allow one tablespoonful of melted butter, the yolks of two hard boiled eggs, one teaspoonful of lemon juice, one-quarter teaspoonful of dry mustard and one-quarter teaspoonful of paprika or white pepper. Moisten to a paste.

Our $15.00 suits are the pride of our clothing department. Mitchell & Miracle. 27-2t

OPERA FOR RIGEL PARK.

The National Opera company will begin a limited engagement at Rigel Park Monday, May 30, with a matinee. The superb organization should prove a pronounced success here, as it is sold to a company of this high order visits the inland cities, but it has been secured for Rigel Park on a large guarantee.

All that is good in opera will be offered during the engagement, opening with the favorite, "Fra Diavolo," in English. The cast is said to contain a galaxy of prominent comic opera stars and a chorus of unusual beauty and ability.

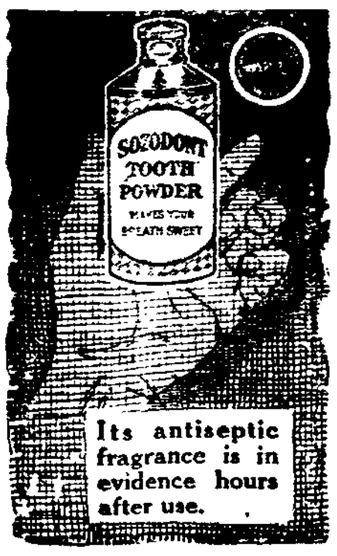

Its antiseptic fragrance is in evidence hours after use.

"A Man's World."

In the play "A Man's World," which is at present causing so much comment, two women represent two distinct types of womankind today, the one who wants to make the world a happier place for woman to live in, the other who shrugs her shoulders and says, "What's the use?"

It has been a man's world. Man has made the laws, largely in his own interest. He has set the moral standards, with a certain leniency for himself. That which woman has had she has been given as a privilege or as a courtesy to her sex, rather than as a right. The woman who shrugs her shoulders and says, "What's the use?" maintains that these conditions always have prevailed, always will prevail and that it's useless to try to change them. "You are up against a stone wall," she says, "and you only hurt youself by trying to break it down."

But the other will not admit the truth of such arguments. And she is in the right, for if women will glance back 50 or 100 years they will see that some breaches have been made in the wall. It takes a long perspective to see just what has been done. But a long look backward like this shows an advance and gives hope and encouragement to continue the fight.

The fight is worth while despite those who say, "What's the use?" The wrong taken up particularly in this play, the double standard of morality, is worth righting. The world will be a happier place for such a reform and men will be stronger and finer when there is but one standard of right and wrong for men and women alike.

Woman does not want a woman's world. Experience has taught her that a one-sided arrangement, no matter in whose favor it may be, is not only unjust but hinders progress and symmetrical development. She wants a man's and a woman's world where each is equally free to work out his individuality and where right and wrong is a question by itself and not dependent upon sex.

A little question that the taking of the present census has brought up shows that woman is a force today that she wasn't 50 years ago. No doubt then women resented housekeeping being classed as "No occupation." But if they voiced their protest, it was individually and it was either laughed at by husbands and brothers or simply ignored. But today through clubs and other associations they have voiced a united and indignant protest and backed it up with such sound arguments that men have had to listen, and by the time another census is taken this classification will no doubt be changed.

But this is only one of the breaches in the wall that is being razed about man's world, opening it into woman's and making a fair domain of both. Women instead of hindering or remaining merely negative should lend a hand. They are not losing anything and they are gaining much. Their self-respect should not want as a favor what is theirs by right of being an individual. While there is discrimination in wages, in laws, in morals, the world is not so happy a place for women as when there is a standard of what is right for the individual irrespective of sex. The sooner it is a man's and a woman's world, the better it will be for both.

Barbara Boyd

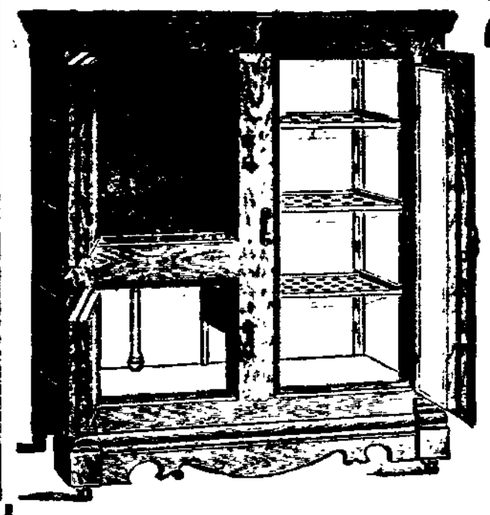

GREENLAND REFRIGERATORS
Cut The Ice Bill In Half
Greenland Refrigerators never fail to give entire satisfaction, because they have eight walls, making a thickness of three inches, including Granite Rock Wool, the best non-conducting material known. Keeps the cold air in and the warm air out.
Adjustable shelves and water pipe, all parts removable, easily cleaned, making them absolutely sanitary. All lumber is kiln dried from two to three years. Perfect circulation. Always keeps sweet. Both approved and used by the government.
WE HAVE A COMPLETE LINE AWAITING YOUR INSPECTION.
We Are Also Agents for the Celebrated White Frost Refrigerators.
ELLIOTT HARDWARE CO. 16 W. Main St.

SEATING CO. ASKS RECEIVER FOR RIGEL PARK

Claims Management is Not Able to Meet Obligations—News of Licking County Court House.

The A. R. Milner Seating Co. has commenced suit in the common pleas court against C. Albert Mead and V. L. Field. Plaintiff says that on May 20, 1910, he sold and delivered to the defendant, C. Albert Mead, 500 opera chairs, for which he agreed to pay $1204.13, of which $[illegible] was to be in cash and the balance secured by note. Plaintiff says that defendant was unable to make the cash payment. He agreed to pay $500 in ten days and to give notes for the payment of the remainder. The opera chairs were to be used in the theatre at Rigel Park, which was at the time run and managed by C. Albert Mead. That V. L. Field claims to have a chattel mortgage on all the property used by defendant, C. Albert Mead, at the park; that Field has placed an agent at the park and that he is collecting all the receipts and that he is applying the same exclusively to the payment of the alleged indebtedness of the defendant, C. Albert Mead. That the act of Field in taking possession of the park and appropriating the receipts will work great and irreparable injury to him. He asks that a receiver be appointed to take possession of all the property and assets of C. Albert Mead and to control the management and running of the park, and that the assets may be managed and preserved under the orders of the court, as will best protect the interests of all parties concerned. Flory & Flory, attorneys.

Common Pleas Court.

In the case of the Fruit Dispatch Co. vs. Fred Lisey & Co., a suit to recover on a shipment of bananas, the motion for a new trial was argued to the court and submitted.

John S. Davis vs. Mary Owens et al., sale confirmed and deed and distribution ordered.

Rose Dolan vs. Mary L. Critchlow, for hearing Saturday next on question of rents and profits and appointment of a receiver.

Mary E. Thomas vs. W. H. Myers et al., Chas. L. Flory appointed guardian ad litem for minor defendant.

Central Ohio Paper Co. vs. Postal Printing Co., leave given to file an amended answer instanter.

In the cases of the State of Ohio vs. Samuel Burrell, H. E. Ratbun, Allen Lou and Andy Verb, bills of exceptions were submitted to the court for approval. These are prosecutions for violations of the liquor laws, the defendants taking the cases to the circuit court.

Praecipes for subpoenaes for witnesses were left with the clerk of court in a number of cases for trial Tuesday and Wednesday next for violation of the local option law.

The court heard a number of motions and demurrers Saturday.

Amendment to Petition.

In the case of Hannah L. Rine vs. the Singer Sewing Machine Co. and others, the plaintiff has filed an amendment to her petition.

WILL CELEBRATE HIS FIRST MASS

The Rev. William C. O'Brien will celebrate his first solemn high mass at St. Francis de Sales church at 10 o'clock a. m. Father O'Brien is a graduate of St. Francis de Sales school. He made his classical studies at the University of Notre Dame and his theological course at Mt. St. Mary's Seminary, Cincinnati. He was ordained last Saturday at Columbus by the Rt. Rev. James J. Hartley. The young priest will be assisted by the Rev. B. M. O'Boylan and Rev. James M. Ryan.

Father O'Brien is a nephew of Mr. Thomas White, of Wilson Ave., with whom he is now visiting. After a short vacation he will be assigned to a charge in the diocese of Columbus by Bishop Hartley.

Before he entered the university, Fr. O'Brien spent some time in the [illegible] department of the B. & O. railroad.

Straw Hats! Bring in your head, we'll fit it with a correct hat at a moderate price. 25c to $5.00. Mitchell & Miracle. 27-2t

DINOSAUR BONES IN WYOMING WILDS

Report of Notable Expedition of Scientists Told for First Time in New Book.

Omaha, Neb. May 27.—Bones of the ancient dinosaur, the once-existent terror of the American animal kingdom, have been found in plenty in by scientists of this city who were Wyoming. It was announced today by scientists of this city who were members of the famous expedition into the seldom-trod wilds of Wyoming.

Results of the findings were kept a secret until the official announcement came to hand today in a handsome little book containing the fascinating story of the recent expedition, along with photographs of a large number of bones and a photographic reproduction of a life-like dinosaur, which was put together from the bones secured. The photograph is a part of the book announcement of the scientists.

In the preface of the book Curator Reed says, "The first fossil expedition into Wyoming was conducted in 1870. In 1888 I made an expedition which was uniformly successful. Yet the field is exceedingly rich today and to me, after forty years' experience in the work, it seems the field is just as good as if it never had been touched."

The book, which is because of its scientific fascination, one of the most interesting volumes ever written on western wonders, will not be placed on sale generally, but E. L. Lomax, G. P. A., Union Pacific Railroad, through the courtesy of which the marvelous expedition was made possible has received the first edition of 100,000 copies from the press and will send a copy free to all who will write him at once. E. L. Lomax, G. P. A., Omaha, Neb.

Everybody should bear in mind that the great opportunity of a life time to buy Footwear is now at The Jones-Evans Co.'s closing out sale. Best of goods, latest styles, for slaughtered prices. Their stock is a good one to look over, therefore don't overlook seeing The Jones-Evans Co., because they have to vacate their room. 26-6t

Green Seal Paint at Elliott's. 28-6t

"LABOR IN EUROPE AND AMERICA."

People who are interested in the problems of organized labor will be sure to read the new book by Samuel Gompers called "Labor in Europe and America." Moreover, those whose interest in the subject is not personal will find much that is worth while in what Mr. Gompers has to say. He has produced not so much a dry discussion of conditions as a narrative of personal experiences and investigations written with freshness and vigor.

"Labor in Europe and America" shows that Mr. Gompers has a keen eye for causes; his observations are such as would not occur to the ordinary traveler, and his remarks are characterized by that moderation which comes of expert knowledge. Some of the subjects treated incidentally are: "The Underworld of an Ocean Steamer" with side lights upon the tipping evil, the Hyde Park orators, the attitude of the average British crowd toward "votes-for-women" demonstrations. Of the "suffragettes" the author writes that they are "subjects of derision to the non-womanly passer-by, lions to the sightseer, objects of fear to the Prime Minister, and apparently friends of the policeman on guard."

Humor is by no means lacking. For instance, it is said that in England it requires "three requests of a waiter to get a glass of water and in Germany five orders and a fight." At the same time Mr. Gompers goes deeply into questions involving the state of labor in the various countries he has visited—England, Holland, Belgium, Germany, Switzerland, and Italy. Always he makes comparisons with things American. The great practical advantages to labor in America arising from a better school system, freedom from military burdens, and more liberal land policy are especially emphasized.

On the whole, "Labor in Europe" strikes one as the work of an open-minded, alert, and sympathetic investigator, informing and highly readable. This new book has been published by Harper & Brothers in an appropriate dark green cloth volume of three hundred paves.

Ask Your Druggist for That Exquisite Odor
Treko Perfume
For over eight years a favorite with particular women. An odor of fascinating fragrance. It is sure to please you.
SOLD BY
ERMAN & SONS
Arcade, 359 E. Main St., Union St.

Down The Front Steps And Out In The Rain
looking for a Pay Station or a neighbor's telephone to call a phosician or summon the Fire Department, goes
THE UNFORTUNATE MAN WITHOUT A TELEPHONE
Central Union Telephone Co.
Office, Hibbert & Schaus Bldg.
Telephone Main 234

BEST SET OF TEETH $8.00
Guaranteed and backed by our 10 years' reputation for square dealing. Gas given for painless extraction. Open evenings and Sunday forenoons.
We can save your teeth and save you money. If we don't do your work we both lose.
ALBANY DENTISTS,
31½ SOUTH PARK PLACE

White Flour
Hulshizers
Superlative,
Clover Leaf,
Granville Best
The Flour of Merit
Made in Newark for Newark people. You knead our flour; we need your trade.
The Hulshizer Milling Co.

Children! Children!! My! what a noise!
But it's not the children — it's your head
ANTI-ACHE
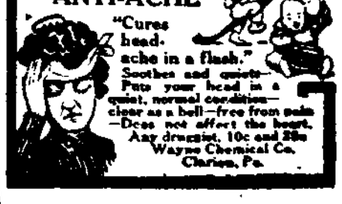
"Cures headache in a flash."
Soothes and quiets—Puts your head in a quiet, normal condition—clear as a bell—free from pain—Does not affect the heart.
Any druggist, 10c and 25c
Wayne Chemical Co. Clarion, Pa.

NewspaperARCHIVE®

THE NEWARK DAILY ADVOCATE
Published by the
ADVOCATE PRINTING COMPANY

J. H. NEWTON, Editor.
C. H. SPENCER, Manager.

Terms of Subscription:
Single Copy ..... 2 cts
Delivered by carrier, per week... 10 cts

If Paid in Advance:
Delivered by carrier...one month $ .40
Delivered by carrier—six months 2.25
Delivered by carrier—one year... 4.50

Terms by Mail:
(Strictly in Advance)
One month ..... $ .35
Three months ..... .90
Six months 1.75
One year 3.50

All subscriptions discontinued at end of time for which they are paid unless renewed before expiration.

All subscribers who arrange to pay at the office are subject to a call from the collector if payment is not made when due.

ADVOCATE PHONES.
Independent Branch Exchange.
When one number is busy, call on other
Editorial Department 78
Business Office 81
BELL.
Editorial Department 58
Business Office 58

MEMBERS SELECT LIST OF OHIO DAILY NEWSPAPERS.
New York Office—116 Nassau street, Robert Tomes, Eastern representative.
Entered as second class matter March 20, 1882, at the postoffice at Newark, Ohio, under the Act of March 6, 1879.

May 26 In American History.

1865—General Kirby Smith, C. S. A., surrendered the last Confederate army, comprising all the forces in the transmississippi department and numbering 17,000 men.

1892—Great flood in Mississippi valley reached its height; loss estimated at over $50,000,000; many lives lost.

1903—New York city celebrated its two hundred and fiftieth anniversary.

1907—Mrs. William McKinley, widow of the late president, died at Canton, O.; born 1847.

ASTRONOMICAL EVENTS.

(From noon today to noon tomorrow.) Sun sets 7:16, rises 4:29; moon rises 10:04 p. m.; Halley's comet sets 11:05 p. m.; distance from sun, 93,000,000 miles, same as earth; distance from earth, 26,890,000 miles.

RIGHT MAN IN RIGHT PLACE

This morsel was found in a g. o. p. organ: "Ohio has had several Democratic governors in the last fifty years and pretty nearly—if not all—of them were honorable, affable, popular men. But their politics was against them, and none were given the endorsement of a second term."

Well, sir, there was former days and not now. It ain't going to be so any more.

There was Walter Guilbert, you know. He had three terms—but his politics was agin him, so the office was turned over to one of his deputies.

Then there was W. S. McKinnon. He was a more affabler man than most of em. But his politics was agin him after he told a probe committee of the legislature that it was none of the people's business. So they tried to turn the treasury over to one of his deputies—but his politics was agin him, too.

Then there was Mark Slater. He was the most affablest one among 'em when he was state printer. But his politics was agin him. So they turned him over to the penitentiary.

Want any more? Come on. Hoh?

Well let's have one more. When Andy Harris was a candidate for re-election they said he was the most honorablest and the supremest affablest and the most superbly popularest man that ever was. But his politics was agin him, and you know the rest.

Now we've got the right men in the right place—not only honorable, affable and popular, but also ABLE and HONEST. And his politics is in his favor, because he has proven that his politics in office means service to the people regardless of politics. So the people have a right to ask the bosses to keep him there two years longer. For there is a world of difference between the politics of Judson Harmon and of some of the others herein mentioned.

Secretary Ballinger's family have packed their goods for Seattle, while the Secretary himself stoutly denies that he will resign. His family can

Spring Medicine

There is no other season when medicine is so much needed as in the spring. The blood is impure and impoverished—a condition indicated by pimples, boils and other eruptions on the face and body, by deficient vitality, loss of appetite, lack of strength.

The best spring medicine, according to the experience and testimony of thousands, undoubtedly, is

Hood's Sarsaparilla

It purifies and enriches the blood, cures eruptions, builds up the system. Get it today in usual liquid form or chocolated tablets known as Sarsatabs.

Democratic Congressional Ticket

For Congress
W. A. ASHBROOK.

Democratic County Ticket

Representative
W. D. FULTON
Prosecuting Attorney
PHIL B. SMYTHE
Sheriff
WILLIAM LINKE
Treasurer
J. W. BUTLEDGE
Recorder
J. M. FARMER
Auditor
C. L. BILBY
Commissioners
JOSEPH BROWNFIELD
S. J. TATHAM
O. T. TAVENER
Clerk of Courts
ERWIN M. LARASON
Surveyor
FRED S. CULLY
Infirmary Directors
JAMES BRIDMAN
FRANK E. GUSHEON
PETER BRUBAKER
Coroner
DR. W. E. WITHROW

prognosticate the future as well as the wife of the minister who received a mysterious call. Their daughter was asked whether they were going away, and replied that father was in his study praying for guidance but mother was upstairs packing the trunks.

While they knew of the false weighing in the chief counting office of the Sugar Trust, it is curious enough that the directors and other high officials were kept in profound ignorance of the long-continued operation.

Every article you buy, whether it is a pair of hose or a suit of clothes, is guaranteed to give satisfaction, at Mitchell & Miracle's. 27-2t

RIGHT NOW.

After a long hard winter is the time to cure your colds, cough and catarrh. But how, you inquire, can this be done? This victory over disease won? Why, Bentley's White Lily is always sure not to prevent alone, but cure. Established 1876. 25c. All druggists. 4-5-3mo

DEMOCRATIC CONVENTION

also thanked his friends for the interest they had taken in him in proposing his name for the position of chairman of the Central Committee of the Democracy of Licking county. Mr. Arthur Bollwine was elected secretary.

The chairman appointed a committee of seven to confer with the candidates regarding the selection of an Executive Committee. The committee consists of Daniel Tattersall, Arthur Bollwine, R. A. McGonagle, L. M. Stockberger, Samuel Walker, Ed. C. McKinney and H. R. Elrick.

The City Committee then met and organized by the election of J. Howard Jones as chairman and R. A. McGonagle as secretary, after which the committee adjourned to meet at the call of the chairman.

GIRL BALLOONIST FALLS FROM ROOF

Bristol, Tenn., May 28—Tiny Broadwick, a 14 year old girl aeronaut, who has been making a balloon ascension and descending daily during carnival week here, descended on the roof of a grist mill yesterday afternoon, and being unable to get a foot on the roof, fell two stories to the ground, breaking her left arm and sustaining other injuries. She was carried to the hospital.

MANURE IN CARLOADS

Straw manure in carloads. Special low prices during the summer months. Write us. The American Delivery Co., Columbus, O. 4-11-w&s-3m

ANNIVERSARY OF BURLINGTON TORNADO OF 1825

May 18, 1910, was the eighty-fifth anniversary of the great "Burlington Storm," one of the most disastrous tornadoes ever recorded in Ohio, its effects being more severely felt in Burlington township than in any other township of the county, before or since. It combined between the hours of eight and two o'clock in the afternoon the townships of Bennett and Burlington, in Knox county, and the townships of Cass and Jackson in Licking county. It crossed the road from Newark to Mt. Vernon in a short distance above Fredericktown, where its violence was such as to prostrate nearly all the trees, large and small, that stood in its track, which was several hundred yards wide. Its general course was a little north of east. For force and violence of wind this storm has rarely been surpassed by any cyclone in the same latitude. Forests and orchards were completely uprooted and leveled; buildings blown down, scattered in every direction and carried by the force of the wind many miles distant; cattle were taken from the ground and carried 100 rods or more. The creek, which had been swollen by the recent rains, had but little water in its bed after the storm passed. The roads and fields recently plowed were quite muddy, but after the storm passed by, both roads and fields were clean and dry. Its track through Licking county was from one-third to three-fifths of a mile wide, but became wider as it advanced to the eastward. Those who were so fortunate as to be witnesses of its progress, without being victims of its fury, represent the appearance of fragments of trees, buildings and limbs, high in the air, to resemble large numbers of birds, such as buzzards and ravens. The ground also seemed to tremble, as is asserted by many creditable persons, who were at the time a mile from the track of the tornado. The roar of the wind, the trembling of the ground and the crash of falling timbers and buildings, are represented by all who were witnesses as being peculiarly dreadful. People who witnessed the progress of the storm think that it advanced at the rate of a mile a minute and did not last more than a minute and a half or two minutes. The cloud was exceedingly black, and a rumbling here upon the ground and at others seemed to rise a little above the surface. One peculiarity was that the fallen timber lay in every direction, so that the course of the storm could not be determined from the position of the fallen trees.

Many incidents are related by the inhabitants, calculated to illustrate the power and terrors of the storm. A chain, three or four feet long, of the size of a plow chain, was taken from the ground near the house of John McClintock, carried about half a mile and lodged in the top of a sugar tree stub about 25 feet from the ground. An ox belonging to Col. Walt Wrign was carried about 80 rods and left uninjured, although surrounded by fallen timber, so that it required several hours' chopping to release him. A cow, also, was taken from the same field, carried about 40 rods and lodged in the top of a tree, which was blown down, and when found, was dead, and about eight feet from the ground. Whether the cow was blown against the tree top after it fell, or was lodged in it before, could not be determined. A heavy ox-cart was taken from the yard of C. L. Wright, carried about 40 rods, and struck the ground with such force as to break the axle and entirely demolish one wheel. A son of Col. Wright, upwards of 14 years of age, was standing in the house, holding the door. The house, which was built of logs, was torn to pieces, and the lad was thrown with such violence across the room as to kill him instantly. A coat hanging in the same room was found the following November in Coshocton county, more than 40 miles distant, and was afterwards brought to Burlington and identified by Col. Wright's family. Other articles, such as shingles, pieces of timber and furniture, were carried 20 and 30 miles. Miss Sarah Robb, about 12 years of age, was taken from her father's house and carried some distance. She could not tell how far, but when consciousness returned, found herself about 40 rods from the house and walking towards it. She was much bruised, but not greatly injured. The family of Mr. Vance, on seeing the storm approaching, fled from the house to the orchard adjoining. The upper part of the house was blown off and through the orchard, the lower part remaining. Two sons of Mr. Vance were killed, one instantly, and the other died in a day or two from his wounds. These and the son of Col. Wright were all the lives known to have been lost in the storm. A house built of large logs, in which was a family, and in which a number of workmen had entered for shelter from the storm, was raised up on one side and rolled off the spot where it stood, without injuring any one. A yoke of oxen belonging to William H. Cooley were standing in the field, and after the storm were found completely enclosed and covered with fallen timber, so that they were not released until the next day, but were not essentially injured.

A black walnut tree, two and a half feet in diameter, which had lain on the ground many years and become imbedded in the earth to nearly one-half its size, was taken from its bed, carried across the creek, and left about 30 rods from its former location. Instances could be multiplied, but it is unnecessary; the evidence is clear that it was one of the most violent storms on record.

DRIVE IT OUT!

Do not suffer from catarrh a minute longer, whether of the nose, stomach, bowels, or bladder. It has been proved to the satisfaction of thousands that

AVENATONE CURES CATARRH.

Dr. Huston, the discoverer of this wonderful remedy, used it successfully for nearly years in his private practice and absolutely guarantees to refund your money if the results are not satisfactory. He will be pleased to give you any medical advice you may desire pertaining to catarrhal conditions in a letter and he will reply in detail. Address Dr. A. L. Huston, 401 W. Columbia st., Marion, Ohio.

A package of Avenatone Liver Tablets free with each bottle of the catarrh remedy. For sale at All the drug stores in Newark.

PRICE 75 CENTS A BOTTLE.

MINNEAPOLIS

Suffers Big Conflagration and Loss Will Exceed a Million Dollars.

Minneapolis, Minn., May 28.—One of the greatest conflagrations in the city's history today destroyed several of the largest implement warehouses in the west. It raged for five hours. The loss will run over a million dollars. All the city's fire apparatus and some from St. Paul fought the blaze. Heroic work by the firemen saved many in the neighborhood who were threatened by a shower of sparks and embers.

PROGRAM OF MEMORIAL DAY EXERCISES

Following is the program for the observance of Memorial Day, Monday, May 30.

Newark, O., May 9, 1910.
General Order No. 1.

1. The Memorial Day parade will form on North Second street, at 9 a. m., sharp, right resting opposite Auditorium, in the following order:

Squad Police.
Grand Marshal.
Staff.
Co. G, 4th Inf., O. N. G.
United Spanish War Veterans.
Sons of Veterans.
Lemert Post, G. A. R.
Union Veteran Legion.
Civic Organizations.
Orator of the Day in Carriage.
Woman's Relief Corps and Flower Girls in Wagons.

2. At 9:15 the column will move west on north side square, south on west side square, east on south side square, north on east side square to East Main street, east on East Main street to First street, and halt to allow soldiers to take street cars, after which the march will be taken up for Cedar Hill cemetery.

3. Upon arrival at the cemetery the column will proceed direct to a point just north of the mount and halt. Commanders will at once make such division of their commands as directed by the chief captain, Major F. G. Steele.

4. When division captains have completed the decoration of their territory, they will march their sections into the flower depot and report to the chief captain.

5. At the conclusion of the ceremony at the lake, commanders will take charge of their commands, as no attempt will be made to reform the parade. JAMES M'VEY,
Grand Marshal.

Elmer Blizzard, Chief of Staff.

Decoration Companies.

Mt. Calvary, 45 graves—Captain John Hiser; aid, C. H. Rosebraugh.

Cedar Hill Cemetery, 425 graves—Senior captain in charge, F. G. Steele; aids, E. R. Dickinson and Carl Ward.

Division A, 62 graves—Capt. F. C. King; aid, J. W. Horner.

Division B, 57 graves—Capt. Jas. A. Ashbrook; aid, J. W. Thompson.

Division C 36 graves—Capt. G. W. Chase; aid, W. G. Thrap.

Division D, 30 graves—Capt. C. S. Osborn; aid, A. L. Norton.

Division E, 43 graves—Capt. R. M. Davidson; aid, Geo. Couter.

Division F, 30 graves—Capt. D. H. Hollister; aid, G. H. Long.

Division G, 35 graves—Capt. Elmer Blizzard.

Division H, 80 graves—Capt. R. C. Bigbee; aid, Geo. A. Ball.

Division I, 40 graves—Capt. M. O. Nash; aid, H. R. Emery.

Division J, 50 graves—Capt. F. O. Spalding; aid, Roy Long.

Division K, 37 graves—Capt. Lyman Beecher; aid, S. H. Beadle.

Division L, 25 graves—Capt. Chas. F. Walton; aid, M. B. Snider.

The Navy—Ensign J. B. Crabbin; aid, R. W. Bone.

Flower Depot—Capt. C. H. Rosebraugh.

Afternoon.

Following is the program for the afternoon at 2 o'clock:

Invocation—Rev. W. D. Ward.
Music—Quartette.
Reading of Lincoln's Gettysburg Address—Edwin Stedem.
Music—Drum Corps.
Recitation—Miss Viola King.
Exercises—Drill Squad of Lemert Post.
Address—Rev. Joseph A. Bennett.
Music—Quartette.
Recitation—Harold Chapman.
Benediction—Rev. Barr.
Taps—Trumpeters.

The annual sermon will be delivered by Rev. Mr. Ward, of the Fourth Street Church of Christ at the usual hour for morning service.

After the regular decoration of graves there will be exercises at the flower depot, on the mound, and for the navy at the pond.

Captains and aids of decoration companies are requested to report to the senior captain for written instructions just before formation for church on Sunday. Report at committee room of G. A. R.

Notes.

Flowers are not plentiful and all citizens who can do so are requested to send or leave flowers at the Auditorium, third floor, by Sunday noon.

All ex-soldiers of any wars are requested to aid in the decoration of graves. They should fall in with the organization of their service or report to the senior captain for assignment.

Drilled boys of the 7th and 8th grades and high school, especially the ex-members of the Flag Battalion, are requested to report to Capt. Carl Ward, just north of the mound, as soon as the column halts by the mound. They will be needed, as work has been assigned them.

INTERESTING

Facts About the Buckeye Stat Building and Loan Company, Rankin Building, 22 West Gay Street Columbus, Ohio.

It owns no real estate whatever, a fact which shows the most careful loaning of money. A fact which also shows the Buckeye to be one of the most conservative financial institutions in the state. Its appraisers have studied real estate and know its value. They have had much experience in appraising property. The Buckeye pays five per cent on time deposits. Its assets are over $3,900,000.

(See fourth next week.)

THE MARKETS

Grain and provision markets furnished by W. W. Sargent, broker, Room 1, 15½ West Main Street.

WHEAT

	Open	High	Low	Clos.
May	102.	102.4	96.	96.
July	94.4	95.	93.	93.3
Sept.	92.4	93.	91.2	91.4

CORN

May	56.2	56.2	54.2	54.2
July	58.2	58.2	56.6	56.6
Sept.	58.3	58.6	57.4	57.6

OATS

May	38.4	38.5	36.6	36.5
July	37.3	37.4	36.1	36.1
Sept.	36.2	36.3	35.1	35.2

PORK

July	22.50	22.55	22.20	22.22
Sept.	22.40	22.40	21.80	22.10

LARD

July	12.42	12.50	12.40	12.47
Sept.	12.32	12.35	12.25	12.32

STOCK

Chicago

Chicago, May 28—Today's cattle receipts 2,000; market steady. Prime steers $8.50 to $9.00. Stockers and feeders $3.90 to $6.40. Cows and heifers $2.70 to $7. Calves $5.75 to $8.

Hogs receipts 5,000; market 5c to 10c higher. Light and heavy $9.65. Mixed $9.[illegible]. Pigs $9.60.

Sheep and lambs receipts 1,000. Native sheep $5.50 to $5.60. Lambs $5.[illegible] to $8.60.

Pittsburg

Pittsburg, May 28—Hogs, receipts 2,[illegible]; market steady. Medium and yorkers $9.67½. Heavy $9.85. Pigs $9.60.

Cattle supply fair; market steady.

Sheep and lambs receipts fair; market slow.

RETAIL MARKETS

Grain, Hay, Straw and Hides

(Corrected to May 28 by Tenney & Morgan 20 Canal Street.)

Wheat, per bu	$1.00
Corn, per bu.	.50
Recleaned seed oats, retail	.53
Hay, timothy, per ton	13.00
Hay, mixed per ton	12.00
Straw, per ton	6.00
Hides, No. 1 salt cured, per lb	.10¼
Hides, No. 2 salt cured, per lb	.9¼
Hides, No. 1 green, per lb	.09
Hides, No. 2 green, per lb	.08
Tallow, per lb.	.05

Jobbers' Buying Prices.

(Corrected to May 28 by Local Buyers).

Country Butter	.20
Eggs, per dozen	.18
Potatoes, per bushel	.30
Chickens	.15-16
Ducks	.15-16
Turkeys	.16
Cabbage, per lb	.03
Lettuce, curly, per pound	.10
Salsify, per dozen	.25

COUNTY EXPERIMENT FARMS.

Under a new law, each county may vote as to whether it wants a county experiment farm. In order to secure a vote upon this question a petition containing the names of 5 per cent of the voters for governor in that county shall be filed with the county commissioners. Such farm is to be under the control of the Wooster Experiment Station.

The Newark Trust Company will observe Monday, May 30th, 1910, as a Legal Holiday. 27-2t

FIGHT FANS ARE PLEASED WITH THE CONDITION OF JEFF

San Francisco, May 28. — Fight fans in San Francisco at least believe that Jim Jeffries has "come back." His exhibition at the Dreamland rink in the presence of 10,000 real fight sharps adds to that belief.

The big arena was packed when Jeffrie, Joe Choyinski, Jack Jeffries and Jim Corbett entered. They got a tremendous ovation. Corbett had just arrived from the east and had a long talk with Jeffries before the latter entered the ring.

Jeffries boxed three fast rounds with Choyinski and three with his brother Jack. He displayed surpassing good condition, and those who had seen the fights in which he whipped Corbett Fitzsimmons and Sharkey declared he was just as good or better than ever. His footwork was fast and he showed ability to get out of tight places. The big fellow landed on his opponents at will, but purposely withheld force from his blows. His wind was splendid, as he was not even breathing hard after his work. His condition is good, the result of hard training being evident.

TWO OHIO CANDIDATES.

Washington, May 28 — President Taft's secretary, Fred W. Carpenter, having been appointed United States minister to Morocco, two Ohio men are suggested for the vacancy, Chas. D. Hillis, of Lancaster, O., and Geo. J. Karger, of Cincinnati. Mr. Karger is the correspondent for several Ohio newspapers.

THE MAYOR

of Altoona, Pa., Mr. S. M. Hover, writes that he has been cured of Eczema by **Dr. Hale's Household Ointment,** and heartily recommends the Remedy to any suffering from that distressing ailment. 25c. & 50c. at drug stores or direct from the makers. **Kenyon & Thomas Co., Adams, N. Y. At City Drug Store.** (6)

FIGHTERS DOING BUT LITTLE REAL TRAINING IN CAMP

San Francisco, May 27—There isn't the slightest doubt that Jas. J. Jeffries is getting into splendid condition to compete in a Marathon running race and that Jack Johnson is rapidly qualifying as an expert joy wagon driver. Fight fans, however, are mighty anxious to know when these two giants are going to do a little real training for real coming "scraps." For long running, while doubtless good method for improving the wind, never helped a knockout punch, and on the other hand "clubbing" contests of the "school" sort of a bygone age, never improved the wind or set an opponent to dreaming. And knockout punches are possible to be desired in any contests to win the world's championship.

The "charm" between Jeff and Johnson is exactly the same as any other. Usually matches are beginning to round into some kind of shape a month before a championship contest. But Johnson is actually putting on weight from an over diet or strong chicken and an under indulgence in real work. The big negro is really "hog" fat. His stomach would do credit to a Chicago alderman. Johnson has to get rid of the stomach fat, and to accomplish this in a month he will have to do far more work than at present.

Jeff is still snarling at the pleasant old men he has gathered around him as "trainers." Joe Choyinski used to be a wonderful fighter. The past tense is used advisedly. Bob Armstrong, although black as the ace of spades, carries a streak of yellow as broad as his back. He is a good rubber for a Turkish bath house but it's almost a safe money bet that poor old Bob Fitzsimmons could go into the ring without training and beat him to death in ten rounds. Sam Berger is fat enough to make an "anchor" in a ring of war, but never was a great success in prize fight rings. Jack Jeffries is the only man in camp able to fight and he isn't nearly able to give Jim enough real work. Since he has been training Jeff has done about 25 rounds of real boxing—as much as former champions considered a day's work.

A Regular Tom Boy

Was Susie — climbing trees and fences, jumping ditches, whittling, always getting scratches, cuts, sprains, bruises, bumps, burns or scalds. But laws! Her mother just applied Bucklen's Arnica Salve and cured her quick. Heals everything healable—Boils, Ulcers, Eczema, Old Sores, Corns or Piles. Try it. 25c at F. D. Hall's.

CASTORIA

The Kind You Have Always Bought, and which has been in use for over 30 years, has borne the signature of Chas. H. Fletcher and has been made under his personal supervision since its infancy. Allow no one to deceive you in this. All Counterfeits, Imitations and "Just-as-good" are but Experiments that trifle with and endanger the health of Infants and Children—Experience against Experiment.

What is CASTORIA

Castoria is a harmless substitute for Castor Oil, Paregoric, Drops and Soothing Syrups. It is Pleasant. It contains neither Opium, Morphine nor other Narcotic substance. Its age is its guarantee. It destroys Worms and allays Feverishness. It cures Diarrhœa and Wind Colic. It relieves Teething Troubles, cures Constipation and Flatulency. It assimilates the Food, regulates the Stomach and Bowels, giving healthy and natural sleep. The Children's Panacea—The Mother's Friend.

GENUINE CASTORIA ALWAYS
Bears the Signature of
Chas. H. Fletcher.

The Kind You Have Always Bought
In Use For Over 30 Years.
THE CENTAUR COMPANY, 77 MURRAY STREET, NEW YORK CITY.

5 PER CENT INTEREST

The Citizens Building and Loan Association of Newark, Ohio, one of the strongest and most conservative financial institutions in the city located at 31 South Third Street, pays 5 Per Cent Interest on money deposited with it. Loans its money on first mortgage on city and county Real Estate. Established in 1889. Assets, according to last examination of State Inspector Crawford, $293,759.21

BOARD OF DIRECTORS.

Julius J. D. McNamar — Charles W. Miller
W. N. Fulton — Herbert H. Harris
Noah Andregg — Geo. W. Havens
Asbury Bishop — George F. Fromholts
Charles O'Bannon

AN UP-TO-DATE STOVE

Do you realize there is no longer any reason why you should use a coal range? Oil is cheaper than coal; it is lighter and easier to handle, and gives an intense heat. Provided you have the right stove, oil is more economical, cleaner and less trouble. Have you seen the

New Perfection
WICK BLUE FLAME
Oil Cook-stove

The accompanying illustration gives you only a rough idea of its appearance. You really can't appreciate it until you either use it yourself, or talk to someone who has used it. It does everything that a coal range will do—except heat the room. The New Perfection Oil Cook-Stove will do anything, from heating a kettle of water to cooking a course dinner, but it won't heat a room. It doesn't "smell," it doesn't smoke. It can't get out of order. Light it and it is ready. Turn it down and it is out. Only a woman who knows the trouble of carrying coal and cooking in a hot kitchen can appreciate what it means to have a clean, perfect stove that will cook anything, boil, bake or roast, and yet won't heat the kitchen. How is it done? The flame is controlled in turquoise-blue enamel chimneys, and directed against the bottom of pot, pan, kettle or oven, and only there. The flame operates exactly where it is needed—and nowhere else. With this stove your kitchen is cool.

The nickel finish with the bright blue of the chimneys makes the stove ornamental and attractive. Made with 1, 2 and 3 burners; the 2 and 3-burner stoves can be had with or without Cabinet.

Cautionary Note: Be sure you get this stove—see that the name-plate reads "New Perfection."

Every dealer everywhere; if not at yours, write for Descriptive Circular to the nearest agency of the

The Standard Oil Company
(Incorporated)

NEWSPAPERARCHIVE®

FREE TO YOU—MY SISTER

Free to You and Every Sister Suffering from Woman's Ailments.

I am a woman.
I know woman's sufferings.
I have found the cure.

I will mail, free of any charge, my home treatment with full instructions to any sufferer from woman's ailments. I want to tell all women about this cure—you, my reader, for yourself, your daughter, your mother, or your sister. I want to tell you how to cure yourselves at home without the help of a doctor. Men cannot understand women's sufferings. What we women know from experience, we know better than any doctor. I know that my home treatment is safe and sure cure for Leucorrhoea or Whites, Displacements, Inflammation or Falling of the Womb, Profuse, Scanty or Painful Periods, Uterine or Ovarian Tumors, or Growths; also pains in head, back and limbs, bearing-down feelings, nervousness, creeping feeling up the spine, dizziness, desire to cry, hot flashes, nervous, fainting, and kindred troubles whose cause is unknown peculiar to our sex.

I want to send you a complete ten day's treatment entirely free to prove to you that you can cure yourself at home, easily, quickly and surely. Remember, that, if I will send you nothing to give the treatment a complete trial; and if you wish to continue, it will cost you only about 12 cents a week or less than two cents a day. It will not interfere with your work or occupation. Just send me your name and address, tell me how you suffer if you wish, and I will send you the treatment for your case, entirely free, in plain wrapper, by return mail. I will also send you free of cost, my book—"WOMAN'S OWN MEDICAL ADVISER" with explanatory illustrations showing why women suffer, and how they can easily cure themselves at home. Every woman should have it, and learn to think for herself. Then when the doctor says—"You must have an operation," you can decide for yourself. Thousands of women have cured themselves with my home remedy. It cures all old or young. To Mothers of Daughters, I will explain a simple home treatment which speedily and effectually cures Leucorrhoea, Green Sickness and Painful or Irregular Menstruation in young Ladies, Plumpness and health always results from its use.

Wherever you live, I can refer you to ladies of your own locality who know and will gladly tell any sufferer that this Home Treatment really cures all women's diseases, and makes women well, strong, plump and robust. Just send me your address, and the free ten day's treatment is yours, also the book. Write to-day, as you may not see this offer again. Address

MRS. M. SUMMERS, Box M, - - Notre Dame, Ind., U. S. A

YOU CAN TEST OUR LUMBER

any way you please. It will stand it splendidly. For we handle no unsound stuff of any description. We know and you will learn that the best lumber is the cheapest in the beginning as well as in the end. And our lumber decidedly comes up to quality called "best."

HENRY O. NORRIS
Locust and Fourth Sts.

PANAMAS BLEACHED AND BLOCKED
SOFT & STIFF HATS RENOVATED
WORK CALLED FOR AND DELIVERED
NEW YORK HATTER
111 W. MAIN ST. NEWARK, OHIO
WE MAKE TO ORDER

DIKES RHEUMATIC LINIMENT

is the kind that gets right down to the aching spot at once and gives relief. For Backache, Rheumatic Pains, Lumbago, Sprains or any kind of aches or pains, Dike's Liniment will quickly give relief. People who use it speak so favorably of it that we have no hesitancy in recommending it to our customers. Price 50c.

A. F. Crayton & Co.
DRUGGISTS.

BEST BLACK ENAMEL MADE
6-5-4 BLACKISH WON'T WASH
SHINES ITSELF 25 CTS OFF
FINE FOR SCREENS

Nothing like it, nothing so good. If not at your dealers see Crane, Bliss Hdw., Elliott Hdw. or Newark Hdw

Every Woman
is interested and should know about the wonderful
MARVEL Whirling Spray
The new Vaginal Syringe. Best—Most convenient. It cleanses instantly.

Ask your druggist for it. If he cannot supply the MARVEL, accept no other, but send stamp for illustrated book—sealed. It gives full particulars and directions invaluable to ladies. MARVEL CO. 44 East 23rd Street NEW YORK

You Want Pure Whiskey

All whiskey should be pure, but that for your own home must be pure.

Tho's Moore Rye has always been popular for home use.

It is absolutely pure.

It is delicious in flavor and bouquet.

Tho's Moore Rye Whiskey is the most delightful beverage, the most healthful tonic ever made.

THO'S MOORE RYE WHISKEY
Straight from U. S. Government Bonded Warehouse

Prices—Express Prepaid
6-year-old . $4.00 a gallon
4-year-old . $3.00 a gallon
3-year-old . $2.50 a gallon

THO'S MOORE DISTILLING CO.
McKeesport, Pa.

AMUSEMENTS

KEITH VAUDEVILLE.

The talk of the town is the Takazawa troupe of Japanese, who will be at the Auditorium for tonight only.

Julia Redmond and company, in the sketch, "The Critic and the Girl," made a decided hit with the large audience last night, and Newhoff and Phelps, with their song, "Phoebe Jane," were called back and had to sing their chorus over three times before the audience would let them go.

Lee Bros. and Allen, the monarchs of dancing, scored a great hit, and Happy Jack Lyle, the comedian, will be with us again tonight.

JAPANESE GIRL IN KEITH VAUDEVILLE

The first three days of next week there will be at the Auditorium the little pet of New York and Boston society, Yuki Yamakura, the little Japanese girl, the only one in the United States that sings in English and of whom the papers speak very highly.

NO MATINEE MONDAY.

The will be no matinee on Decoration Day at the Auditorium, as the theatre has been turned over to the G. A. R. for the purpose of holding their memorial services. There will be two performances at night as usual, beginning at 7:30 o'clock.

SULLY LOST.

The Sully family, just before coming to the Orpheum, played Cincinnati. From Cincinnati they jumped to Pittsburg, and in doing so used the steamer, via the Ohio river, which is a beautiful water voyage. During the voyage Mr. Sully, the father of this talented family, cultivated the acquaintance of several gentlemen aboard the boat, which resulted each evening in a friendly game of poker. The last night on board, as the boat was nearing Pittsburg, quite a strong game was in progress between Mr. Sully and the three gentlemen, with Willie as a spectator.

Mr. Sully had been losing heavily during the evening until a deal came which gave him three aces and two odd cards. It was a Jack pot, Sully having the second say. It was opened, raised, raised by Sully and also raised by the dealer before cards were drawn. Mr. Sully drew two cards and caught the fourth.

The play became interesting and considerable money was bet, as all players had three or better, when Mrs Sully came into the room, telling Willie it was time for him to go to bed. He demurred about going, when his mother said, "Come on, Willie, like a good little boy; come right to bed." He replied "All right, mother, just as soon as I see father play the four aces." It is needless to say that the betting ceased right there, and Willie got his before he went to bed that evening.

THE ORPHEUM.

A bill of more than usual cleverness is offered the last of the week at the Orpheum, the first act winning big applause, and interest never lagging right through the list until the final excellent number is reached. The theatre has never had a more evenly balanced and entertaining vaudeville program, and big audiences on Friday were enthusiastic over it.

Arnold and Ethyle Grazer do an act that is somewhat out of the usual run and enjoy the favor of vaudeville lovers. They give a varied mixture of dancing and music. Mr Grazer with his toe dancing, pleases greatly, and Miss Grazer, on the French horn and piano, with elegant gowns is a pleasing feature to look at. Ingalls, Duffield and Ingalls in a bright, sprightly musical and dancing number, are catching the audiences, and if any trio ever won a "storm of plaudits," this one does. The two men dance very cleverly, and the girl pretty and useful, is a constant delight. Sweet and dainty Mabel Carew, the added attraction, is here with a pleasing array of English songs of the variety that keeps the audience begging for more. So pleasing is her offering that the audiences could remain all evening and hear her. It is not only her singing that lends charm to her act, but her gowns are gorgeous and the prettiest seen at the Orpheum this season. Her numerous changes in dress and mannerisms contribute to an altogether sparking act. Her last number, "The Racing Story," with moving pictures, is a novelty in itself, and gets rounds of applause. The headline act, a very laughable sketch, "The Doctor's Dilemma," by the Sully family, is one of the best sketches seen here in some time, and if you have the "blues," go see this act. The dancing of little Vincent Sully is one big hit. Special Decoration Day performances will be given, with a grand program, which includes Bert Melburn, black face comedian; La Belle Stone, who does work on the mysterious sphere that is wonderful; Armand Melnotte & Co., in impersonations. The bill is headed by the greatest of all acts, the dancing prodigies, Doc Healy and the Berry Sisters. With the performances today and those of tomorrow our patrons will have a chance to see a good bill and if you miss it, you will be sorry.

AUTO LINE BETWEEN UTICA AND THIS CITY

A new venture will be launched in Newark tomorrow, when for the first time an auto line between Newark and Utica will be started. Officer Charles Swank, of the police department, is the prime mover in the affair, although there are others interested, and the auto line will be a regular thing.

It is planned to make the round trip between the two points in about two hours and stops will be made at Vanattas and St. Louisville. From Newark the machine will leave from the City Drug Store, and it will be driven by Thomas Foos.

The machine which will go into commission tomorrow arrived from the East Friday night. It is a seven passenger Thomas limousine, equipped with electric lights and a telephone for the passengers to communicate with the chauffeurs.

The trains between Newark and Utica run several hours apart, and for that reason Mr. Swank thinks the new auto line will be appreciated and patronized.

MANAGERIAL CHANGE AT ROLLING MILL

The Advocate Friday contained a brief note about the resignation of J. C. Costello as superintendent of the Buckeye Rolling Mill, located on Eighteenth street. Mr. Costello has been in charge of the mill for some time and under his supervision the plant has been prosperous. He has gone to Steubenville, where he will engage in other work.

Mr. Jones, of Toledo, who succeeds him, is a steel man of wide experience, and under his direction it is certain that the work will be of as high class in the future as it has in the past. Mr. Jones will take charge at once and will make his future residence in this city.

SPENT A FORTUNE ON SKIN TROUBLE

But Lost All Hope of Cure—Grew Worse and Worse in Spite of Many Doctors and Three Years of Hospital Treatment—Inflammation Made Her Almost Crazy with Pain.

CURED BY TWO SETS OF CUTICURA REMEDIES

"I began to have an itching over my whole body about seven years ago and this settled in my limb, from the knee to the toes. I went to see a great many physicians, a matter which cost me a fortune, and after I noticed that I did not get any relief that way, I went for three years to the hospital. But they were unable to help me there. I used all the medicines that I could see but became worse and worse. I had an inflammation which made me almost crazy with pain. When I showed my foot to my friends they would get really frightened. I did not know what to do. I was so sick and had become so nervous that I positively lost all hope.

"I had seen the advertisement of the Cuticura Remedies a great many times but could not make up my mind to buy them, for I had already used so many medicines. Finally I did decide to use the Cuticura Remedies and I tell you that I was never so pleased as when I noticed that, after having used two sets of Cuticura Soap, Cuticura Ointment and Cuticura Pills, the entire inflammation had gone. I was completely cured. I should be only too glad if people with a similar disease would come to me and find out the truth. I would only recommend them to use Cuticura. Mrs. Bertha Sachs, 1621 Second Ave., New York, N. Y., Aug. 20, 1909."

"Mrs. Bertha Sachs is my sister-in-law and I know well how she suffered and was cured by the Cuticura Remedies after many other treatments failed. Morris Sachs, 321 E. 86th St., New York, N. Y., Secretary of Deutsch-Ostrowoer Unt.-Verein, Kempner Hebrew Benevolent Society, etc."

A single set of Cuticura Remedies, costing but one dollar, consisting of Soap to cleanse, Ointment to heal and Pills to purify, has frequently cured chronic cases of torturing, disfiguring humors of infants, children and adults when the best methods known to the profession had failed. Guaranteed absolutely pure.

Cuticura Remedies are sold throughout the world. Potter Drug & Chem. Corp., Sole Props., 135 Columbus Ave., Boston, Mass. Mailed Free, Cuticura Book, an Authority on Skin and Scalp Diseases.

For Twenty-Six Years

Mrs. Lamaster, of Kentucky, Suffered with Internal Catarrh and was Finally Relieved by Peruna.

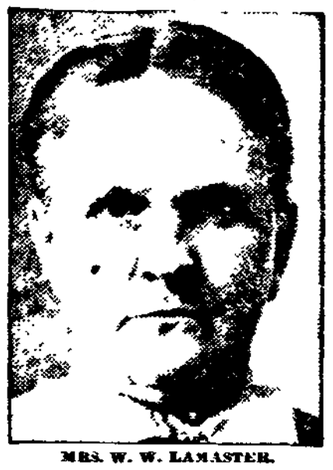

MRS. W. W. LAMASTER.

"I SUFFERED for twenty-six years with bladder and kidney trouble, and being advised to give Peruna a trial, I did so, and am thankful to say that eight bottles of Peruna and three bottles of Manalin entirely cured me of that trouble, and I am as well as ever."—Mrs. W. W. Lamaster, 812 McAtee Ave., Louisville, Ky.

Catarrh Causes Kidney Disease.

Catarrh is a frequent cause of kidney disease. The pelvis of the kidneys, as well as the tubules, is lined with mucous membrane, and is therefore subject to catarrhal congestion. Sometimes the catarrh is so slight as to cause no attention. Other times it leads up to very serious conditions.

Any remedy capable of mitigating the catarrh is a much more rational treatment than to give palliatives that only relieve the patient of one or more disagreeable symptoms.

It is claimed for Peruna that it is an internal systemic catarrh remedy, and reaches the catarrh in whatever organ it happens to be located.

"I was cured of a severe attack of inflammation of the bowels by taking Peruna. I am glad to recommend Peruna to any one."—Mrs. J. J. Eross, 552 Water St., San Antonio, Texas.

TONIGHT IS THE NIGHT

The Place—The Big Roller Rink, Buckeye Lake Park.

The Occasion—The regular opening of the big rink.

The Music—Big Brass Band.

The Features — Extra program and special Grand March.

The Souvenirs—Beautiful Gold Lettered Pennants to all skaters.

Everybody is skating again this season, and the revival of the great amusement is on for sure. The big crowd will be at the rink. Music by the Brass Band, Saturday, Sunday and Monday.

MT. VERNON BOARD MAKES INSPECTION OF LOCAL SCHOOL

The members of the Mt. Vernon school board, Dr. Carl N. Lorey, Judge George Coyner, Dr. C. A. Beck, Dr. George D. Arndt and Supt. J. S. Alan arrived in the city on the noon train Friday, were met by the members of the local board and shown through the manual training and domestic science departments, which they wished inspect with a view to installing the same in the Mt. Vernon schools the coming year. They were much pleased with their courteous reception and every detail of the work as shown them by the instructors, and it is almost a certainty that with the favorable impression made by these branches in the Newark schools, that they will be established in the schools in their city.

BOWLING

The Brunswick team won from the Music Hall team last night on Music Hall alleys by a total of 73 pins.

Brunswick—				
Bline (C)	156	212	182	550
Jones	156	161	162	479
Blank	149	193	222	564
Harbottle	159	201	154	514
Hawkins	197	167	203	567
Totals	817	934	923	2674
Music Hall—				
G. Tracey	...	192	147	339
Vanatta	157	176	159	492
Schenk (C)	157	177	170	504
Bender	169	...	...	169
Pletcher	178	174	200	552
Baker	163	204	178	545
Totals	824	923	854	2601

SUMMER COURSES IN CHEMISTRY

The Department of Chemistry of Denison University will offer courses for students who desire to begin the subject or earn college credit during the summer.

The session begins Monday morning June 20th, at 10 o'clock.

Tuition in all courses is $10 and breakage.

All interested in summer work should correspond with **A. M. Brunback, Professor of Chemistry, or Miss L. B. Sefton, Assistant, Granville, O.**

Read the Advocate Want Columns.

STATE NEWS BRIEFLY TOLD

Akron—Lee Snider, 9, was shot in the breast and seriously injured by an unknown person, but supposed to be C. A. Craven, who is said to have threatened the boy for trespassing. Craven was arrested and released on bond.

McArthur—Carl Albin, of Kingston, was killed by a runaway team today. He was married a week ago.

Hamden—While Alfred Radcliffe slept in his home a sneak thief invaded his premises and carried away nearly $100 worth of ginseng, which had been planted about five years ago and was in a fine marketable condition.

Gallipolis—The infant son of John Bragg, of Addison, was shot in the breast and left arm by the accidental discharge of a shotgun in the hands of Thad Searls, aged 10. The baby will recover.

New Lexington—Thieves broke into the meat market of B. D. Yaw last night and stole $100 worth of meat and lard. Bloodhunds from Lancaster were placed on the scent but soon lost it.

Bellefontaine—E. L. Rumer has taken possession of the Rushsylvania Record, this county, C. A. Buck, former editor, selling out in order to take a long European trip.

Dayton—Permission to the Miami Valley Dental Society to examine the mouth conditions of the pupils in one of the school districts has been granted by the board of education.

Delaware—Ohio Wesleyan may spring a new form of over Sunday holiday on the schools of Ohio. A proposal to have the holiday begin Saturday at noon and end Monday at noon has been put up to the students.

Findlay—District Deputy John F. Burkett, of this city, has instituted a new lodge of Eks at Van Wert. It is No. 1197 and has 50 charter members.

Springfield — Wittenberg Academy graduates declare that somebody who had a spite at the class painted their numerals all over the college chapel just before commencement in order to get them in bad with the faculty. President Heckert was furious and has started an investigation.

Findlay—The annual commencement of the Findlay high school will be held this year in the Gillette theatre, but because of a boycott of the Musicians' Union, it is possible not an orchestra in the city can be found to furnish music. The pupils will probably organize a school orchestra.

Hamden—As a sequel to a fight started on Turkey creek, Leslie Sowards was stabbed by Tracy Newman twice under the arm with a dirk knife. It is thought the victim will recover. The knife user is but 19 years of age.

Lima—Alleging that her husband, John Carroll Kuntz, kidnaped their child and abandoned her, Mrs. Olive Kuntz has begun suit for divorce.

Maple Grove—Clark Bales, a farmer, while working on the roof of his barn near Millersville, fell, receiving injuries which will prove fatal.

DANGER IN DELAY.

Kidney Diseases Are Too Dangerous for Newark People to Neglect.

The great danger of kidney troubles is that they get a firm hold before the sufferer recognizes them. Health is gradually undermined. Backache, headache, nervousness, lameness, soreness, lumbago, urinary troubles, dropsy, diabetes and Bright's disease follow in merciless succession. Don't neglect your kidneys. Cure the kidneys with the certain and safe remedy, Doan's Kidney Pills, which has cured people right here in Newark.

C. E. Walton, 129 Valandigham St., Newark, O, says: "A few years ago gave a public statement regarding the merit of Doan's Kidney Pills, and at the present time I gladly confirm that testimonial. My kidneys were inactive for years, and caused dull pains across the small of my back often changing to sharp twinges. The constant standing necessary in my occupation greatly aggravated my trouble and I was in misery. Hearing of Doan's Kidney Pills I procured a box at Crayton & Co.'s Drug Store, and they soon removed every symptom of the trouble. I think very highly of Doan's Kidney Pills and am constantly recommending them."

For sale by all dealers. Price 50 cents. Foster-Milburn Co. Buffalo N. Y., sole agents for the United States.

Remember the name — Doan's — and take no other. 5

HOUSE PAINTING.

Before ordering your spring work see Chas. B. Woodruff, 678 Evans street, Newark. Material and work guaranteed. Best of references. Send postal card to above address and I will call to see you. 5-16-dtmo

CHAS. B. WOODRUFF, Painter.

Lawn Mowers at Elliott's. 28-6t

The Newark Trust Company will observe Monday, May 30th, 1910, as a Legal Holiday. 27-2t

Goodhair Soap
A Scientific Remedy for the cure of all hair, scalp and skin diseases. Sold on a guarantee. One trial will surprise you. At your druggist or by mail on receipt of 25 cents. Goodhair Remedy Company, Newark, Ohio.

STOMACH LIVER LUNGS

Each of the chief organs of the body is a link in the Chain of Life. A chain is no stronger than its weakest link, the body no stronger than its weakest organ. If there is weakness of stomach, liver or lungs, there is a weak link in the chain of life which may snap at any time. Often this so-called "weakness" is caused by lack of nutrition, the result of weakness or disease of the stomach and other organs of digestion and nutrition. Diseases and weaknesses of the stomach and its allied organs are cured by the use of Dr. Pierce's Golden Medical Discovery. When the weak or diseased stomach is cured, diseases of other organs which *seem* remote from the stomach but which have their origin in a diseased condition of the stomach and other organs of digestion and nutrition, are cured also.

The strong man has a strong stomach. Take the above recommended "Discovery" and you may have a strong stomach and a strong body.

GIVEN AWAY.—Dr. Pierce's Common Sense Medical Adviser, new revised Edition, is sent *free* on receipt of stamps to pay expense of mailing *only*. Send 21 one-cent stamps *for the* book in paper covers, or 31 stamps for the cloth-bound volume. Address Dr. R. V. Pierce, Buffalo, N. Y.

THE HOME BUILDING ASSOCIATION COMPANY — WORK AND SAVING LEAD TO WEALTH — NEWARK OHIO

HOW MUCH DO YOU EARN PER WEEK

What are your living expenses?
Take a balance.

On Saturday night save the balance and deposit it with "The Old Home."

This plan will lead many people to reduce living expenses. The "savings habit" is a good habit to cultivate.

We pay 4 per cent. interest, compounded semi-annually.

The Home Building Association Co.
(THE OLD HOME.) 26 SOUTH THIRD ST.

TRY MILD-LAX IT SERVES YOU RIGHT

Life Insurance Talks

The Midland Mutual offers the following distinct advantages to those eligible for life insurance:

1. A Home company, investing policyholders' deposits in Ohio bonds and first mortgages only.

2. Saves the 2 1-2 per cent. tax upon premiums, which is levied annually against foreign companies.

3. All Ohio companies' investments are non-taxable, securing the the policyholder's larger interest returns, and consequent reduction in cost of insurance.

4. Being a young company a large saving is being made in death losses, which will result in further reduction of cost of insurance.

5. Insurance against total and permanent disability, in connection with all policies.

6. The protection afforded by Ohio insurance laws, under which there has not been a failure in 47 years.

7. Policy contracts, considering the benefits contained and their low cost, that are in a class by themselves.

K. I. Dickerson---J. H. McGirr
Representatives, 502 Trust Building

A VERY HEAVY SHIPMENT OF RUBBER GOODS.

We bought before the advance in rubber, goods sufficient for the coming year. They will be delivered in quarterly installments every 30 days. We are in position to save you big money on rubber goods owing to the recent advance, which amounts to about 33 1-3 per cent.

See us for anything in the line.

R. W. SMITH
Prescription Druggist
OPPOSITE POSTOFFICE

Bottle Beer----Special Notice

For the benefit of our family trade we have reduced the price on our high grade Health Brew bottle beer to

$1.80 per case of three dozen

Small bottles—only 5c per bottle. Large bottles $2.00 per case of two dozen. All delivered to your residence. We guarantee our beer to be made of best hops and malt, absolutely pure, and brewed by a brewmaster who has had a large experience in the best breweries of Germany and America.

The Consumers Brew. Co.
Both Phones No. 82. Newark, Ohio
Columbus Office, Front and Broad Streets

NEWSPAPER ARCHIVE®

Why Cough

Ask your doctor if all coughs are necessary. If not, then why cough? Ask him about Ayer's Cherry Pectoral. J. C. Ayer Co., Lowell, Mass.

Stop coughing! Coughing rasps and tears. Stop it! Coughing prepares the throat and lungs for more trouble. Stop it! There is nothing so bad for a cough as coughing. Stop it! Ayer's Cherry Pectoral is a regular doctor's medicine for coughs and colds.

Daddy's Bedtime Story—The Bear That Was Lonesome

"Come, Give Our Caller Some Food"

"SO you want a bear story this time," said daddy as Evelyn and Jack took their accustomed places on his lap and chose their bedtime tale. "Well, tonight I will tell you about the little bear that was lonesome.

"He lived in the woods with his mamma and papa, but one day a hunter shot them both while they were out looking for a fat pig for dinner. When they did not come home that night the poor little orphan cried himself to sleep, and the next morning, hiding himself still all alone, he cried some more and then went out of his cave to seek some breakfast. All he could catch was a bumblebee, which stung him on the nose, and he lay down on the ground and howled until he could howl no more.

"Now, this little bear had never seen any human beings and knew nothing of hunters and guns and dogs. He wanted to be nice to everybody and thought that everybody wanted to be nice to him. After awhile when the pain from the sting was better he started off again, but you may be sure he tried to catch no more bees. He went on and on and on, and at last, footsore and weary and hungry and lonesome, he came to a big farmhouse. The farmer and his family were just eating dinner, and the smell of the food made the hungry little bear almost crazy. He marched right into the dining room and got up in a chair at the table and looked around as much as to say:

"'Well, folks, I've just dropped in for a bite, and I've certainly brought my appetite with me.'

"You can imagine the fright they got. For a moment or two no one moved, and then the children screamed and ran out of the house, the farmer's wife fell off her chair on the floor and lay there, too frightened to move, while the farmer picked up the carving knife and got ready to fight for his life. But the little bear sat there as quiet as a mouse and only sighed and looked from the food to the farmer. At last the man laughed and said:

"'Ma, git up from the floor, and you children come back here. That's no way to treat company. Why, he's only as big as a pup and as tame as one too. Come, give our caller some food.'

"Well, after a time they got over their fright, and the farmer's wife heaped up the bear's plate with corn beef and cabbage and potatoes and mince pie. My, but he was hungry! Right there and then they named him 'Piggie,' he ate so much. And after the meal how he did play and romp with the children! Even the baby sat on his back and pulled his ears, and they played so hard that at last they all rolled over in a corner and went to sleep, the bear with them. And Piggie lived with the farmer until he died of old age."

TOLD IN PARAGRAPHS

MASONIC CALENDAR.

Acme Lodge F. & A. M. Thursday June 9, 7:30. Regular.

Newark Lodge, No. 97. Regular. June 3, 7:30 p. m.

Warren Chapter. Stated meeting Monday, June 6.

Bigelow Council, R. and S. M. **Stated meeting Wednesday, June 1st.**

St. Luke's Commandery, 34 K. T., stated Conclave Tuesday, May 31.

Fresh and pure drugs at Bricker's City Drug Store. 26tf

Dr. A. V. Davis, Dentist.

Teeth extracted without pain. Office 47-C S. Third street, first floor. Phone 359. 23dtf

After shaving, always apply Dermatine.

Crystal Spring Water.

FOR PURE SOFT SPRING WATER, delivered daily, call Bower & Bower, New phone 8081 Red. 12-4tf

It Is

Cha-lyb'e-ate Spring Water that so many drink. Why? Because it is pure. Office 47-C South Third St. Phone 359. 20dtf

Gabbee's Shoe Store, 320 East Main. 26d6t

Glidden's French Remedy for blood impurities. $2.50 per bottle at City Drug Store. 26tf

Garden Seeds.

When in need of Garden and Flower Seeds, go to Kent Bros., 20-22 West Church street. 2dtf

Dermatine for dandruff, falling hair and scalp diseases.

L. A. K. of St. John will meet on Monday evening, May 30, at St. Francis de Sales school hall. 28d1t

Birth Announcement.

Born to Mr. and Mrs. A. and Mary E. Swoyer, a [illegible] 22 pounds [illegible]

Muskingum's Commencement.

[illegible] Muskingum College, New Concord, [illegible] in Music, Jean H. McKinley of Frazeysburg, Natalie E. Stratton of Roseville, and [illegible] Sharp, of Millersport, O. The [illegible] 7-10.

Appraisement of Property.

The [illegible] of Newark [illegible] A member of the board of appraisers said this morning that there had not as yet given out no figures and will not do so until the entire city is covered and the work reviewed by the board.

Closed Decoration Day.

The office of the Home Building Association Co. will be closed all day Monday, Decoration Day. 1t

Hansberger's! Hansberger's!

Bargains! Hats! Hats! 300 hats must go at a big reduction at Hansberger's, 35 West Church street. 28-4t

Family Reunion.

The fifth annual family reunion of the Winegarner family will be held at Buckeye Lake Park on Saturday, June 18th.

Newark's Population.

A message from Washington says that the official figures on Newark's population will not be compiled before the last of June or the first of July.

Mr. Lederer No Better.

Word has been received from Baltimore that Mr. Clarence Lederer, who is taking treatment in a hospital in that city, is no better. He will probably return home soon.

Retires From Office.

Mr. Jesse T. Reese, of 72 Moull street, who for the past two years has held the position of deputy state inspector of oils, retires from the office on June 1, 1910. He was appointed under Governor Harris, Hon. W. N. Phipps, who was at the head of the oil department, was succeeded by Hon. William L. Finley, May 15, a Democrat. Mr. Reese is still in the employ o. Ed. Dee, of this city.

Keep to the Right.

The police have received instructions from Safety Director Rossel to see that the city ordinance regarding the driving of vehicles be strictly enforced. This means that all drivers will have to keep to the right and in this manner much confusion will be avoided. Several drivers were warned this morning and Chief Zerkel says the law will be strictly enforced. This has become necessary since there are so many autos in the city, especially in the business section.

Has Costly Hat.

While women are usually accused of spending large amounts of money for hats, yet there is one man in Newark who has them beat when it comes to a high priced brain covering. Fred Evans, the well known plumber and real estate man, owns a Panama hat that was sent him by his brother from South America, and the hat is worth $500. It took one and one half years to make it and is a beautiful example of straw weaving. The hat is on display at the Joe Green Dye house on West Main street.

Closing Out

Curled, dyed and made. Willow Plume Ostrich Feather Dye Works, over Griggs' Store. 28d3

Ostrich Plumes

Curled, dyed and made. Willow plume mending a specialty. Phone 1570. Fredrich's Feather Dye Works, over Griggs' Store. 28d3

Trio Bound Over.

Ernest Cooper, Homer King and Clyde Meyers who were given their hearing yesterday before Mayor Atherton, were bound over to common pleas court under $500 bond each. Meyers furnished security and was released.

Stole a Stove.

A stove and a push cart owned by by George Ganshaw, 40 Vine street, were stolen this morning and the matter was reported to the police. The cart was in the yard and the thief used it in getting away with the stove.

Buys a Runabout.

Chief Bausch of the fire department has purchased a fine Maxwell runabout which he will keep at the Central station. While he does not expect to use the machine to go to fires in, yet it will be used in cases of emergency.

Opens Monday at Rigel Park.

The National Opera Company, direct from Chicago, with eighteen people, will open Monday, Decoration Day, at Rigel Park, commencing a two weeks' engagement. Matinee 2:30, evening 8:30. Opening bill, "Fra Diavalo."

To Renew Baptismal Vows.

The children of St. Francis de Sales church who received first communion last Sunday will renew their baptismal vows at 7 o'clock Sunday evening, on which occasion Rev. Father O'Boylan will deliver a sermon, followed by the Benediction of the Blessed Sacrament.

Dancing tonight at Rigel Park.

Newark's Population.

Estimates on the population of Newark made on Advocate coupons, the last of which was printed on May 27th, must be sent or mailed to this office on or before June 1. Estimates received after that date, unless they bear the postmark of June 1st or an earlier date, will not be considered by the judges in the award of the prizes. 5-28-dd4

Disorderly on Train.

A man giving his name as Harvey Dorff and a woman who refused to disclose her identity, were arrested at the B. & O. depot last night and locked up in the city prison. They were said to have been drunk and disorderly on the train while between Columbus and Newark. Dorff's home is in Youngstown, and he, with the woman supposed to be his wife, were on their way to Cambridge. While in the city prison last night the woman acted in such a manner that this morning she was fined $10 and costs while the man was given $5 and costs. They paid and were released.

Refrigerators at Elliott's. 28-6t

OBITUARY

MR. PERRY BAUGHMAN.

Mr. Perry Baughman, a well known carpenter of this city, died at his home on South Fourth street, on Thursday night, after an illness of some time, aged about 25 years. His father, Joseph Baughman, who is an inmate of the Soldiers' Home at Dayton, was a veteran of the Civil War. The funeral services were held at the late home of the deceased on Saturday morning at 10 o'clock and interment was made in Cedar Hill cemetery. The deceased is survived by his young widow, who has the sympathy of all her friends in her great affliction.

MRS. FRANK GANONG.

Mrs. Frank Ganong, of Plymouth, O., who was brought to this city on Wednesday evening and taken to the City Hospital, where she underwent an operation for tumor on Thursday afternoon, died at that institution Friday evening at 9:30 o'clock, with her husband and sister at her bedside. The remains were taken in charge by Undertakers Criss Bros. & Jones, and were shipped to the home of the deceased at 8:10 o'clock Saturday morning on the B. & O.

MISS MARY NAGY.

The funeral services over the remains of the late Miss Mary Nagy were held in St. Francis de Sales church Saturday afternoon at 3:30 o'clock, and were followed by interment in Mt. Calvary cemetery.

CARD OF THANKS.

We desire to thank our friends and neighbors for their kindness and sympathy during the sickness and death of our dear husband and father. Also for the beautiful flowers. Rev. Ward and Rev. Stuckenburg for their words of comfort. Mrs. L. M. Southard and Children.

CARD OF THANKS.

We desire to thank our friends and neighbors for their kindness and help during the last illness and death of our dear loved one, Mrs. Anna Keller; also the Central City Ladies' Aid and the Kismet Circle for their beautiful floral tributes, and the kind words of the pastor, Rev. Holcombe; also the young people for their singing, and Dr. J. W. Barker for his services and kindness during her long illness. Mr. and Mrs. Samuel Kirney and Family.

CARD OF THANKS.

I wish to thank the neighbors and friends for tehir kindness shown me during the sickness and eath of my dear husband. Also for the beautiful floral offerings.

MRS. M. W. LONG.

MOTHER'S FRIEND

A LINIMENT FOR EXTERNAL USE.

Not only is Mother's Friend a safe and simple remedy, but the comfort and healthful condition its use produces makes it of inestimable value to every expectant mother. Mother's Friend relieves the pain and discomfort caused by the strain on the different ligaments, overcomes nausea by counteraction, prevents backache and numbness of limbs, soothes the inflammation of the breast glands, and in every way aids in preserving the health and comfort of prospective mothers. Mother's Friend is a liniment for external massage, which by lubricating and expanding the different muscles and membranes, thoroughly prepares the system for baby's coming without danger to the mother. Mother's Friend is sold at drug stores. Write for our free book for expectant mothers.

THE BRADFIELD CO., ATLANTA, GA.

HALLEY'S COMET

(Copyright, 1910, by Frederic Campbell.)

May 28. Halley's comet sets today 11.22 p. m. Tomorrow 11:23 p. m. Comet's speed today about 1571 miles per minute. Comet's position, right ascension, 9 hours, 24 minutes, 36 seconds; declination, 4 degrees, 45 minutes, north. Comet's distance from the earth 33,600,000 miles.

May 29. Halley's comet sets today 11:23 p. m. Tomorrow 11:24 p. m. Comet's speed today about 1567 miles perminute. Comet nearing the celestial equator.

PERSONALS

Miss Hattie Reese, of Kenton, is visiting her sister, Mrs. Linsley, of Gay street.

Mr. and Mrs. M. E. Butt and two daughters are spending a few days with friends and relatives in Johnstown.

Mr. and Mrs. Harry Hedleston of Wheeling have returned home after attending the funeral of their uncle, Mr. Moses Long.

Mrs. Charles Sheckhart has returned to her home at Sandusky, after a pleasant visit with her mother, Mrs. Julia Anderson.

Mrs. E. T. Rugg, Miss Gertrude Sook and Miss Floy Faulkner are in Granville today attending the May Day carnival at Shepardson college.

Mrs. Sylvester Dare, son and daughter left this afternoon for Zanesville where they will be the guests of Mr. and Mrs. T. Armstrong.

Misses Bess Ross and Jessie Redman and Messrs. Roy Lowrey and Will Ryan will spend Sunday at the home of Mrs. Benson Nethers, at Black Hand.

Mr. and Mrs. B. B. Thresher, of Dayton, were in town yesterday afterday afternoon, having made the trip by auto. They stopped in Granville and returned home today.

Mr. and Mrs. F. D. Timms, of Indianapolis, will stop in Newark Sunday, enroute from Niagara Falls, and spend a week at the home of Mr. Timms' father and sisters, Mr. E. Timms, in West Main street, Mrs. V. Perry and Mrs. Elmer E. Moore.

A Man Wants To Die

Only when a lazy liver and sluggish bowels cause frightful despondency. But Dr. King's New Life Pills expel poisons from the system; bring hope and courage; cure all Liver, Stomach and Kidney troubles; impart health and vigor to the weak, nervous and ailing. 25c at F. D. Hall's

Just received a new assortment of Neckwear which will be on sale tomorrow (Saturday) a t Mitchell & Miracle's. 27-2t

Screen Doors, Windows, Elliott's. 28-6t

BABY HANGED IN THE CHAIR

Akron, May 28. — Gennith Uplinger, 10 months old, was placed in a chair and tied with a necktie by her aunt, while the latter hung out the washing. When the woman returned the child was dead from suffocation. Not long ago the child's mother died from a dose of bichloride of mercury administered to her by her husband by mistake.

BODY FILLED WITH SHOT

Mt. Vernon, May 28. — While prowling around on the farm of Anna Buckingham, near Hunt's Station, Thursday night at 11 o'clock, Samuel Beeman of that place, was shot with a double barreled shotgun by Thomas Forsythe. For several nights past people have missed chickens and Forsythe took up his watch with a shotgun. Shortly afterwards he saw a man trying to enter the barn and he fired twice. In the morning Beeman was found lying on a haystack with over 100 shot in his body. He was taken to the Knox county jail and locked up. Forsythe was not arrested.

SEAVER'S DYSPEPSIA TABLETS

Have you dyspepsia? If you have perhaps you want to get rid of it. You can by taking Seaver's Dyspepsia Tablets. We do not print any pictures of before and after taking. You get them by standing before the looking glass. If you don't believe this, try the tablets and you will. We have proved that Seaver's Dyspepsia Tablets will cure dyspepsia over and over again. We are ready to demonstrate it in your case, and we will tell you how. Go to the store of Erman and Son and get a package. Take it according to directions. If it cures you, step in and tell the druggist so. If it doesn't step in just the same, and tell him that, and he will hand you right back the ducats you paid him. Do you suppose this offer would be made if we had any doubts about what the tablets will do for you? Do you see any way that you can lose any money out of it? But if you really enjoy dyspepsia, and want to retain it permanently, let Seaver's Dyspepsia Tablets alone, for the tablets won't let dyspepsia alone.

No, Maude dear: dull boys don't make the best wood to burn. You know they are already ashes.

· CLASSIFIED ADS ·

WANTED.

[illegible] carriages, wagons and autos to [illegible] repair and paint. All orders [illegible] promptly filled. Phone [illegible] Write. J. W. Thompson, 25 E. National road st. 5-18-d1mo

[illegible] Weight about fifty pounds. [illegible] Address 24 N. Third st., Newark, O. 5-28

[illegible] to rent modern five or six room house with yard. Address [illegible] Box 7[illegible] care Advocate. 28-S-T-T-3t*

[illegible] Steel, two cotton mattresses [illegible] two woven wire spring mattresses wanted. Address S, care of Advocate. 28-2t

If you want your artificial teeth to fit and look like nature's ones, go to Dr. Howard S. Barrick, dentist, 61½ Hoover Trust Bldg. 5-26-tf

To make acquaintance of neat tidy woman, aged about 30, by man of splendid habits. Address A. B., care of Advocate. 26-3t*

To trade, a good Estey organ as part pay on young cow giving milk. Address Box 7242 care Advocate. 26-3tf

Wanted—To take charge of your accounts. Also stenography work. Anna D. Stare, room 602 Trust Bldg. Residence phone 224. 5-18-1mo

You to try our tomato plants, earliest variety, ready to bloom, 25c per doz. Arcade Florist. 5-4-dtf

Your clocks to repair. Called for and delivered. Send postal. F. A. Loar, 49 Franklin st. 5-2-1mo*

Subscribers for the Ohio State Journal. Call New Phone 8251 white. 28-3t*

Notices under this heading are printed at the rate of 3 lines 3 days for 25 cents.

WANTED—MALE HELP.

Night stationary engineer at Vogelmeier's brick yard. 28-3t*

Sales representative, everywhere, local or traveling. A1 opportunity, either sex. Fairview Nurseries, Rochester, N. Y. 28-1t*

Ten boys to distribute bills. Call Monday morning at 7:30 at Advocate office. 27-2t

Four or five good bench molders wanted. Good job, steady work. Address Ohio Foundry Co., Steubenville, Ohio. 27-6t

Pattern makers wanted. Six first class wood men. Steady work. Good wages. Eastern Pattern Works, Detroit, Mich. 27-2t*

A salesman of ability wanted to introduce our line of high grade lubricating oils and greases. Exceptional Inducements. Champion Refining Co., Cleveland O. 5-14-Sat-4t*

Reliable married man. Call at Lick-Creamery Co. 26-3t

Wanted—A middle aged man to represent us. No experience necessary. Permanent position. Chance to make big money. The Burr Nurseries, Manchester, Conn. 26-3t*

Notices under this heading are printed at the rate of 3 lines 3 days for 25 cents.

WANTED—FEMALE HELP.

Intelligent woman of nice appearance, wanted in Newark, who can give two or three hours daily to pleasant, pleasant, profitable canvassing. Address Cream Powder Co., Box 341, Detroit, Mich. 28-4t*

Woman to do washing. 149 Hudson ave. Phone 1552 Red, morning or evening. 28-2t*

Girl for housework. No washing or ironing. Mrs. C. L. Flory, 182 W. Church st. Phone 8191 Red. 27-2t*

Girl to look after baby for two or three weeks. Apply at 312 Hudson ave., or phone 1999. 27-2t

Girl for general housework. Call between 1 and 10 p. m., 142 Walnut st. 26-3t

Middle-aged lady or colored girl to act as nurse girl. Inquire 163 E. Main st. at once. 26-3t*

Competent girl for general housework. No washing. Apply 142 W. Church st. New phone 1569. 5-21-tf

Notices under this heading are printed at the rate of 3 lines 3 days for 25 cents.

SEPARATOR CREAM WANTED.

We want to buy hard separator cream. For particulars write The Pure Milk Company, Columbus, Ohio. 4-15-Sats-12t

POSITION WANTED

Wanted, a position at bookkeeping or general office work. Experienced. Reference. Address M. D. H., 65 E. Church st. 26-3t

MONEY AT FIVE PER CENT.

Ohio Real Estate Exchange 5 per cent money loaned on farms. Theo W. Brandt, Trust Bldg., Newark, O. 5-14-dtf

NOTICE OF APPOINTMENT.

Estate of Charles W. Bourner, dec'd.

The undersigned has been duly appointed and qualified as executrix of the will of Charles W. Bourner, late of Licking County, Ohio. All persons owing said estate will make payment to me.

Dated this 11th day of May, A. D. 1910. ADA J. BOURNER, 14-Sat-3t Executrix.

Even an athlete can't always fall head over heels in love with a girl without hurting himself.

FOR SALE.

Pony saw mill in good shape. Anyone needing one will do well to call on Rev. Mr. Shepherd, 125 Essex st., Newark, O. 28-2t

Constable Bob Fergusson will sell all the groceries taken on various attachments against Joe Amo, on Tuesday morning, May 31, 1910, at the southwest corner of the public square, also a quantity of junk, 1 Indian [illegible] motorcycle, 1 glass lodge, garden tools, etc. 28-2t

Standard bred driving mare. Call at 250 N. Fifth st., after 5 o'clock p. m. Phone 1038. 27-3t*

Cauliflower, mango, tomato and cabbage plants. Cabbage 50 per dozen. 217 W. Wilson st. 27-6t

Combination coloring bed, bookcase, writing desk and wardrobe, and sideboard. Cheap. Inquire 195 S. Pine st., West End. Phone 8[illegible] White. 26-3t*

Piano in mahogany case, guaranteed by indemnity bond of 25 years. Will be disposed of for cash or reasonable time granted to a purchaser in moderate circumstances. Address 7276 Advocate. 26-3t*

The first person that gets to me with $215, gets my touring car. H. W. Emery. 26-3t

My neat 2 room house, new barn. Must be seen inside and out to be appreciated, for locality. Price $1750. Now phone 8[illegible] West, or call at first house on Evans st., off Curtis st. 26-3t*

8-room house on Oakwood ave. Rents for $12 per month. Inquire at 29 East Main st. 24-1mo*

25 acre farm, $60. Farm of 104 acres, $50. Bargains. H. P. Montgomery, Granville. Phone 1182 White. 1-23-tf

Investment property for sale. One of the best and most conservative investment properties in Newark. Price $14,000.00. Pays 9 per cent. For particulars see J. F. Moore & Son, Trust Building. 5-23-tf

Well located lot on Moull st., near Fourth st. Call Citizen phone 3081 West. 18-tf

Geraniums at 5c, 10c and 15c each at the Arcade Florist's. 18-tf

While they last, peaches 15c per can, a 20c value. 30c jar queen olives for 25c. Hugh Ellis. 17-tf

Six room house 214 Wilson street. A bargain if sold soon. Inquire or write 230 Hoover street. New phone 424. 5-16dtf.

Two good residences close to square. Call at Wyeth's Bicycle Store, 47 W. Main st., or telephone F. H. Keenan, 3362 White. 5-13-d-1mo

Office furniture and fixtures. Third floor, First National Bank Building. Phone 8291 White or 1226. 9dtf

Residence lately occupied by George P. and Harriet L. Webb on Linden ave. Will sell on easy terms. Inquire Carl Norpell, No. 12 Lansing blk. 5-6-tf

7 room cottage at Buckeye Lake, furnished complete; gas for light and heat. Call Cit. phone 1053 or 78 S. Second St. 5-6-dtf

Fine pansy plants 25c per dozen. Caladium bulbs to close out 5c each. Arcade florist. 5-4-dtf

Don't buy or rent houses that are not wired for electricity. 4-25-dtf

Store room on Hoover street; a bargain if sold soon. Inquire of Chas. N. Brown, P. O. box 472. 3-7tf

MONEY TO LOAN.

Money to loan on first mortgage security, at reasonable rates. Fulton & Fulton, attorneys at law. 1-5-dtf-S. M. W

FOR SALE OR TRADE

One two cylinder auto. Good as new. See Mills. Telephone 229. 5-26-Th-Fr-Sat-12t

FOR SALE OR RENT

House on Tenth st. Inquire of Henry O. Norris, corner Fourth and Locust streets. 2-18-tf

10 HOUR COLD CURE

Is positively the most rapid, safe and efficient remedy for a fresh or chronic Cold Cough, Catarrh, Croup, Sore Throat, Tonsilitis, Quinsy, Laryngitis, Hoarseness, Whooping Cough, La Grippe, Bronchitis, and Asthma. For sale by all grocers. 25, 35 and 50 cents. Money back if not satisfied.

Through an agreement between the Brotherhood of Railroad Trainmen and the order of Railway Conductors and the Toledo & Ohio Central railroad, the wages of the brakemen and conductors is increased from 14 to 38 per cent over the old wages. This means an annual increase in the pay roll of the company of about $100,000.

When a girl has speaking cards all she has to do is to state at which residence.

J. D. FORD, D. D. S.

Dentist Specialist

CROWN AND BRIDGE WORK

GOLD AND ALUMINUM PLATES

Phone 701 White

Auditorium Building

FOR RENT.

Modern furnished front room in private residence, on Church st. See Owen Sevrens after Elevatin st. Cit. Phone 8061 Red. 28-3t

Five room house on North st. Inquire 4[illegible] E. [illegible] 28-3t*

Nicely furnished rooms at the Urania rooming house, 87½ W. Church st. All prices. 28-3t*

Five room double house on High st., $14 per month. Inquire at 27 West North st., or Citizens phone 810. 28-3

Six room house, gas for fuel and lights. Inquire 45 Lincoln st. 28-3t

Very nice rooms on first floor, suitable for one or two gentlemen. Call at 121 No. Fourth st. 28-3t*

Rooms, five minutes walk from the square. Fire in attic, reasonable rent. Inquire 125 N. Fourth st. 28-3t

Store room 61 North Third st. Inquire J. B. Wolcott, 92 North Fourth st., or 40½ phone 797. 28-6t

Furnished room for rent, for lady only. Call at 79 E. Church st. Phone 762 Red. 26-3t*

Modern five room flat, second floor, cor. Third and Oak sts. S. E. Forsythe. Cit. phone 6201 West or 467. 12-tf

See that the house you buy or rent is wired for electricity. 4-25-dtf

Half double brick house on Anderson's Court, East End, close to square and B. & O. shops, in good locality. Well, cistern, gas, cellar and large yard. Rents at $7.50. W. H. Anderson, new phone 8211 White. 4-7-tf

Shed in rear of John Baird's blacksmith shop on Fourth st. 24x33 ft. Suitable for storehouse or will fix to suit tenants. Geo. Franklin Jr. 307 Trust bldg. 4-2-tf

Notices under this heading are printed at the rate of 3 lines 3 days for 25 cents.

LOST.

Ribbon watch fob with silver ornament, having blue enamel center. Harry Scott, 26 S. Third st. 28-3t

MISCELLANEOUS.

Hansberger's. Hansberger's. Bargains. Hats! Hats. 300 hats must go at a big reduction at Hansberger's, 35 West Church St. 28-3t

AUTO SCHOOL

With an earned reputation to be proud of. Over two years of practical constructing and operating teaching to the most successful automobile men in this community. Day and evening classes, so arranged to teach the students while holding present positions; $25 cash or $30 on time for an unlimited course with a lifetime membership. Write for free booklet and information regarding our home study course. Address all mail to Professor H. E. Townsley, A. E., president and general manager, Greater Pittsburg Automobile School, 34-36 South Fourth St., Newark, Ohio. 4-14tf

I have for sale

the desirable

Hudson Avenue Residence

of the late

John E. Dean.

A BARGAIN

John J. Carroll.

R'y. Time Cards

B. & O. R. R.

P. C., C. & ST. L. RAILWAY

Leave Newark, Ohio.

Northbound		Westbound	
No. 7	...* 7:45 am	No. 105	...*2:25 am
No. 17	..** 8:10 am	No. 107	...*7:50 am
No. 3	...* 1:55 pm	No. 103	...*1:55 pm
No. 15	...* 8:05 pm	No. 101	...*8:25 pm

Eastbound		Southbound	
No. 106	..*12:45 am	No. 208	..**7:50 am
No. 14	..* 6:40 am	No. 210	..**2:15 pm
No. 102	..* 7:45 am	*Daily	
No. 104	..*12:40 pm		
No. 8	..* 5:30 pm	**Except Sunday	

Arrivals from the North

No. 4	*12:15 p.m.
No. 16	**7:30 p.m.

Eastbound		Westbound	
No. 8	....1:45 am	No. 25	....1:10 am
No. 10	....8:30 am	No. 21	....5:45 am
No. 18	....9:50 am	No. 75	**7:27 am
No. 6	...12:55 pm	No. 31	....*8:10 am
No. 14	....1:45 pm	No. 7	....9:05 am
No. 74	..**5:12 pm	No. 19	....12:50 pm
No. 76	...*6:50 pm	No. 3	....6:05 pm
No. 20	....9:15 pm	No. 13	....8:50 pm

*Sunday only.
**Daily except Sunday.

OHIO ELECTRIC RAILWAY
MAIN LINE
Eastbound

Limiteds Leave Newark for

Columbus, daily ex. Sunday, 8 a. m. and every two hours until 8 p. m., and for Zanesville at 7:58 a. m. and every two hours until 7:58 p. m.

Locals Leave Newark for

Columbus daily at 4:20 a. m., 5 a. m., and hourly until 10 p. m., and for Zanesville 4:20 a. m., 5:05 a. m. and hourly until 10:05 p. m.

GRANVILLE LINE.

First car departs at 5 a. m. [illegible] hour thereafter until 11 [illegible] p. m.

Sunday—First car at 6 a. m.

NEWSPAPERARCHIVE®

THE COUNTRY CLUB

WILL be ready to start in a few days. There is to be a commodious Club House, Tennis Courts, etc., and of course **Golf Links.** The grounds have been laid out by an expert, and they are to be the best in the land. The Tee Plates, Hole Rims, Markers, Flags, etc., are here and will be put in position at once. Our outfits for players are the very best for the money that can be had. We have a full assortment of Drivers, Brassies, Putters, Mid Irons, Mashies, Cleeks, Lofters, etc., in different sizes and at different prices. To start with we have marked these clubs at very low prices. Our stock of Golf Balls is very complete. We have secured some old balls, which are all right for practice which we can sell as low as two for twenty-five cents. Others range in price from this up to $9.00 per dozen. Caddy Bags at $1.35, $1.75, $2.00, $2.50, etc.

T. M. EDMISTON'S BOOK STORE

Wholesale and Retail

WEST SIDE SQUARE

GOOD DRUGS?

Then Go To Hall's

—Prescriptions filled
—Crude Drugs
—Patent Medicines
—Toilet Prescriptions
—Perfumes
—Toilet Soaps
—Rubber Goods
—Drug Sundries
—Leather Goods
—Fountain Drinks
—Belle Mead Sweets
—Dutch Bitter Sweets
Rexall Remedies
—Vinol
—Stationery
—Cigars
Etc.

HALL'S DRUG STORE

Next to Interurban Station.

Newark Attorneys

FULTON & FULTON, 18½ North Park Place.

J. V. HILLIARD, 605 Trust Building.

CHAS. W. MILLER, 1002 Newark Trust Building.

NORPELL & NORPELL, 12 Lansing Block.

JONES & JONES, 903 Newark Trust Building.

D. M. KELLER, Franklin Bank Building.

T. L. KING, 25½ South Third Street.

J. F. LINGAFELTER, Over City Drug Store.

Kibler & Montgomery, 1007 Newark Trust Building.

J. W. LEIDIGH, 704 Newark Trust Building.

B. F. McDONALD, Room 7, Hibbert & Schaus Bldg.

J. H. MILLER, 25½ South Third Street.

SMYTHE & SMYTHE 45½ West Main Street.

JOHN M. SWARTZ, Over Franklin National Bank.

HUNTER & BAKER, 7½ North Third Street.

WOOD & WOOD 7½ South Third Street.

FREDERIC M. BLACK, 907 Newark Trust Building.

FRANK A. BOLTON, 710 Trust Building.

RAY MARTIN, Room 502 Trust Building.

WAYNE COLLIER 608 Trust Building.

J. R. DAVIES, 1040 Newark Trust Building.

J. R. FITZGIBBON, 907 Newark Trust Building.

H. L. MADDOCKS, CIVIL ENGINEER AND SURVEYOR 701 Trust Bldg. Cit. Phone 1144.

DR. A. W. BEARD, Dentist. Trust Building—Fifth Floor. Room 501. Telephones—Office 3121 Red. Residence 7492 White.

Services in The Churches

West Newark Christian Union.

Pine street. Ernest S. Dillin, pastor. Sunday school 9:30 a. m. Morning worship 10:40. Subject of sermon "The General Council." Evening service at 7:15. Preaching by the pastor.

North Newark Christian Union.

Corner Maple and Norton avenues. Sunday school 2 p. m. Preaching by the pastor at 3 p. m.

St. Paul's Lutheran Church.

Sherwood Place. Rev. George Bohn Schmitt, pastor. Sunday school at 9:30. Mr. B. S. Swingle, superintendent. Morning worship with holy communion at 10:30. Evening worship with holy communion and sermon by the pastor at 7:30. Midweek prayer and praise service with lecture by the pastor Wednesday evening at 7:30. Catechetical classes Monday evening at 7 and Saturday morning at 10:30.

Second Presbyterian.

"What mean ye by these stones?" will be the text in the morning at 10 o'clock, and "Let there be no strife," in the evening at 7:30. You are cordially invited. Sunday school at 11:30.

St. John's Evangelical.

Rev. H. M. Wiesecke, pastor. Sunday school at 9 a. m. German morning worship with sermon 10:15. There will be no evening service.

First Church of Christ, Scientist.

Corner Hudson avenue and Wyoming streets. Services Sunday at 10:30 a.m. Subject, "Ancient and Modern Necromancy, alias Mesmerism and Hypnotism, Denounced." Golden text, "Blessed are they that do his commandments, that they may have right to the tree of life and may enter in through the gates into the city. For without are dogs, and sorcerers and whoremongers, and murderers, and idolators, and whosoever loveth and maketh a lie." Rev. 22:14, 15. Wednesday evening meeting at 7:30. Reading room open daily from 2 to 4:30 except Sunday. The public is cordially invited.

First Methodist.

The pastor, L. C. Sparks, will preach morning and evening. Sunday school 9:15. Class meeting 2:30. Epworth league 6:45. Prayer meeting Wednesday evening. Official board and quarterly conference meeting Tuesday at 7:30 o'clock. Let every member be present. Miss Marshall, soloist.

Woodside Presbyterian.

Corner Woods avenue and Selby street. Sunday school 9:30 a. m. Services at 10:30, subject, "Obnoxious Idol." No preaching in the evening. C. E. meeting 6:30 p. m. On next Wednesday prayer meeting at 8 p. m. Tuesday evening there will be a musicale given in the church. There will be a cottage prayer meeting announcement Sunday morning. All members requested to be present.

City Mission.

Corner Grant and Williams streets. Sunday school 9:30 a. m. Preaching at 10:30. Prayer meeting Wednesday at 7:30. Franklin addition school Sunday school 4 p. m. Preaching at 7:30. Prayer meeting Thursday 7:30. G. E. Conant, pastor.

East Main Street Methodist.

W. W. Trout, pastor. Morning subject, "What is in It For Me?" Evening subject, "Jesus the Bread of Life." Epworth league 6:30. Leader, Miss Elsie Davis. Other services as usual.

Central Church of Christ.

The Bible school will meet at 9:30. Morning service at 10:30. The members of Geo. A. R. Sons of Veterans, Women's Relief Corps, and the Spanish War Veterans, will march to the church in a body, and worship with us. The pastor will preach the annual memorial sermon, subject, "The Good Fight." Senior C. E. prayer meeting at 6:15. At 7:30 the choir will give a sacred song service.

First Congregational.

North Fourth street. Rev. Thomas H. Warner, pastor. Sunday school at 9:30. Morning service at 10:45. C. E. at 6:30. No evening service. Wednesday evening service at 7:15. Secretary Fraser of the Y. M. C. A. will speak at the morning service.

West Main St. Methodist.

Harry J. Holcomb, pastor. At 10:30 there will be a memorial service with an address by the pastor. The theme for the evening will be "A Good Soldier." Sunday school at 9:15. Epworth league at 6:30. Class meeting at 8 a.m.

Holiness Mission.

Walnut street. Services Thursday evenings and Sunday afternoons at 2 o'clock. Everybody welcome.

Trinity Episcopal.

Rev. Lewis P. Franklin, rector. Holy communion 7:30 a. m. Sunday school 9:15 a. m. Morning prayer, ante-communion and sermon by the rector at 10:30. Choral vespers 5 p.m. Music for the day: Te Deum, Tours in F. Anthem, "O Worship the Lord," by M. Watson.

Fifth Street Baptist.

Bible school and pastor's class 9:30. Preaching at 10:45, "The Power of Sorrow." Young people's meeting at 6. Preaching at 7, "An Unbidden and an Unwelcome Guest," by request.

St. Francis de Sales.

Mass at 7 and 10 o'clock. Baptism at 1 p. m. Benediction of the Blessed Sacrament at 3 p. m. unless otherwise announced.

First Presbyterian.

Preaching at 10 a. m., subject "Achan." Sunday school at 11:15 a.m. Young people's service at 6. Preaching at 7 p. m., subject, "The Need of a Vision." Dedication of the new church next Sunday.

Song Service at Church of Christ.

The chorus choir under the direction of Mrs. J. C. Bonshire will be assisted at both morning and evening services by Miss Julia de Marcellin of New York City. Misses Daisy Taylor and Irene Bonshire accompanists. The program:

Anthem, Just As I Am, Parks.
Devotional.
Quartet, Bless Me Now, Ford.
Song History, Just As I Am.
Anthem, My Faith Looks Up to Thee, Havens.
Solo, Abide With Me, Eichhorn.
Song History, Abide With Me.
Duet, The Lord is My Shepherd, Evans.
Announcements.
Offering.
Solo, Selected.
Anthem, Hark, Hark, My Soul, Shelley.
Duet, My Faith Looks Up to Thee, Bassford.

CUTS WOUNDS ULCERS

Bruises, Burns, Chappings, Frost Bites, Chilblains, and all soreness and inflammation are immediately relieved and quickly healed without leaving a scar with

Sabine's Curatine Oil

Phillips Drug Co., Warren, Pa. For sale at 25c and 50c by

Hudson Avenue Pharmacy, W. A. Erman & Son, R. W. Smith, City Drug Store, Drug Store, Frank D. Emil.

KETCHELL PUT OUT LEWIS IN SECOND

New York, May 28—The welterweight, Willie Lewis, is thoroughly convinced today of a fact that New York fight fans think he should have known before entering the National Sporting Club's ring last night with Stanley Ketchel, to-wit: That he had a dead man's chance against the middleweight champion. Ketchel put over a right clip on Willie's jaw in the second round, and later in the night Lewis feebly remarked to one of his attendants: "I thought they said it wouldn't hurt when Halley's comet struck the earth."

Lewis appeared almost as heavy as Ketchel and was in fine trim, but he didn't reckon sufficiently on the terrible "kick" that Ketchel carries around in either glove. The first round served only to awaken Ketchel, and he lost no time in dealing out a sleep powder to his over ambitious antagonist in the second. The people who paid as high as $15 to witness the bout felt that Stanley should have given them more of a run for their money.

It may be true that none but the brave deserve the fair, but do they always get it?

LORIMER

(Continued from Page 1.)

method of warfare made it necessary for them to send the poisoned shaft into those aching hearts and to place a confession of felony on lips beyond the power of speaking the words that could lift them clear of the charges.

"When the truth is known everybody will understand that the publication of the Tribune articles signed by White is a part of a political conspiracy to drive me out of public life, to ruin me financially because I will not do as other Republicans in Illinois have done—place myself under the absolute control and dictatorship of the Tribune.

Lorimer then told in detail the fight for the senatorship. They had suggested in turn Congressmen Lowden, McKinley and Rodenberg as candidates against Senator Hopkins, but they declined. Governor Deneen promised to make the fight but at the last moment changed his mind. Lorimer said he had then yielded to the solicitation of his friends and entered the field. He was elected, he said, because of the disorganized condition of the Hopkins forces.

At great length Lorimer then gave a review of his career from the time he entered politics in 1884. He seemed from his account to have been one long battle with "Tribune editors." They insisted upon dictating all Republican policies and candidates and Lorimer claims he fought for "freedom of thought or action."

"It is because the Tribune editors have not been able to lash me into submission that they have dogged me all these years. They have caused preachers in the pulpit to say that I am a menace to the community and have caused teachers in the schools to teach their pupils to regard me as an object of scorn: not by direct charge of wrong doing, either in public or private life, but by vicious cartoons, lying insinuations and cowardly inuendo."

He made various charges to the effect that the Tribune did not pay its fair share of taxes and closed by presenting the resolution demanding the investigation.

NOTICE OF APPOINTMENT.

Estate of Mary C. Jones, deceased.

The undersigned has been duly appointed and qualified as administrator of the estate of Mary C. Jones, late of Licking County, Ohio.

Dated this 5th day of May, A. D. 1910.

WILLIAM B. JONES,
11-Sat-5t Administrator.

W. C. T. U. NOTES.

The devotional half hour was led by Mrs. King, who read a Scripture lesson from the 12th chapter of Romans. After a short business session Mrs. Sisson gave a parliamentary drill.

Next week there will be 8-minute talks by those present. It is greatly desired that there be a full attendance.

The summer girl will soon be playing her usual one night engagements.

GOLDSBORO HEARD FROM

A Lady Who Lives in Goldsboro Joins in the Chorus of Praise for Cardui, The Woman's Tonic.

Goldsboro, N. C.—"A physician treated me for many distressing symptoms," writes Mrs. Etta A. Smith, "but gave me no relief.

"I suffered with neuralgia around the heart and was troubled at times with my head. I had pain in my left side, bowels, left thigh, shoulders and arms.

"After taking Cardui, I am now well and can recommend it to other suffering women."

Just such doubtful symptoms, as those from which Mrs. Smith suffered, are the ones for which it will pay you to take Cardui, the woman's tonic.

It is at such times, when there is nothing to show, for certain, the real cause of the trouble, that you need a tonic, to give the body strength to throw off the illness that evidently threatens.

Take Cardui, when you are ill, with the ailments of your sex. Take Cardui as a tonic, to prevent illness, when you feel it coming.

Your druggist keeps it.

N. B.—*Write to:* Ladies' Advisory Dept., Chattanooga Medicine Co., Chattanooga, Tenn., for *Special Instructions*, and 64-page book, "Home Treatment for Women" sent in plain wrapper on request.

THE LODGES

Roland Lodge, K. of P.

The regular meeting of this lodge on last Tuesday evening was full of business and pleasure. After the regular routine business four Esquires were made Knights, the work being put on in full amplified form by Roland's well known degree team. The work was very impressive and much favorable comment was heard from the visitors, who were present from Granville, Alexandria, Pataskala, Toboso, Fallsburg, Cambridge, Sandusky, Belpre, O., and No. 13, of this city. After the work the big crowd in attendance was invited to the banquet room, where a buffet lunch was in waiting, thanks to the entertainment committee.

During the business part of the meeting the memorial day committee reported that it had been definitely decided to observe the third Sunday in June as Memorial Sunday. Next Tuesday night, the Esquire rank will be conferred.

Knights of Pythias.

At the meeting of White Cross Lodge, Knights of Pythias, of Johnstown, held on Thursday night, there was work in the Page and Esquire ranks.

G. A. R. Sunday Program.

Orchestra.
Recitation—Miss Olive Howard.
Piano Solo—Miss Kate McFarland.
Recitation—Miss Elizabeth Claytor.
Piano Solo—Miss Beatrice Thompson.
Recitation—Miss Katherine Long.
Piano Duet—Misses Agnew and Taylor.
Recitation—Chas. Osborne.
Vocal Solo—Miss Helen Peck.
Recitation—Miss Charlotte Marvin.
Vocal Solo—Mrs. Tower.
Taps by Buglers.

Ben Hur.

Alpha Court, No. 51 met in regular session May 23. One candidate was instructed in the mysteries of the order. Interesting speeches were made by Brother and Sister Francis of Ironton. The social committee made its report for the season just ended. Receipts, $152.95; disbursements, $110.87; balance, $22.08. The court gave the committee a vote of thanks for its successful management and for the good times the Ben Hurs and their friends enjoyed. An hour was spent in dancing after the court closed. The next meeting wil be June 13.

Home Guards of America.

Newark Home, No. 34, met in regular session Wednesday evening. One candidate was given the first degree of the order. Twenty-four applications were balloted on. Newark Home is getting ready for a class initiation and banquet, to take place some time in June. Let each and every member take part in securing new members for the initiation and help make our order grow. All members of the degree team are earnestly requested to be present at our next meeting, Wednesday, June 1st.

Modern Woodmen.

Cedar Camp, No. 4727, met in regular session on Monday night, with a large attendance. Thirteen applications for membership were received three being transfer members. The escort retired and found in waiting Homer L. Robison and Jas. T. Ellis, who were adopted as members of the camp. The committee on resolutions on the death of Neighbors Cephas Harter and Robt. F. Loyda reported and the resolutions were adopted. The committee on Memorial Day reported and the program is being arranged. The arrangements are to meet at the hall at 1 p. m. and to bring all the flowers you can. The full details will be in next Saturday's program in regard to program and the line of march. The managers were instructed to purchase all the needed paraphernalia to properly put on the work of the new ritual. On next Monday night, being Decoration Day, the camp will hold a short business session. On the first meeting in June there will be several candidates to receive the work, and a good turn out is desired.

Owls.

The Order of Owls met Thursday evening and 15 candidates were given the degree.

I. O. O. F.

At the last regular session of Olive Branch Lodge, No. 24, the regular routine business was transacted and the first degree was conferred on two candidates. Two were elected to receive the second degree.

Next Tuesday evening the second degree will be conferred on two candidates. The memorial committee is busy at work for the memorial services to be held in June. All brothers are requested to be present at lodge meetings and get the date of this service.

LIMA GROCER USES REVOLVER

Lima, May 28.—Sam Ferguson, 65, grocer, shot and probably fatally wounded Richard McGriff during an argument today over a grocery bill. Ferguson is in jail. McGriff is in the hospital with a bullet in his thumb.

LABOR NOTES

The regular meeting of the Trades and Labor Assembly last Sunday was a hummer in point of numbers, and the best of brotherly feeling was manifest. The roll call of officers by Secretary Morgan showed the first and second vice president, also Chaplain Conn, not present. The latter came in after roll call was finished.

The journal of last meeting was approved as read. Brothers W. J. Vine and Walters were duly obligated by President Robert Delms in his usual pleasant manner. These brothers come to us as delegates from the plasterers' union. There may be another class of candidates to take the goodly sword at our next meeting.

A long communication from Frank Morrison, secretary of the American Federation of Labor, of Washington, D. C., was read. Also one from J. C. Skemp, secretary-treasurer of the National Brotherhood of P. D. and P. H. of America. Several bills aggregating $11.50, were read and warrants were drawn for all.

The Labor Day committee was appointed by the chair as follows: Bros. Bingman, Morgan, Fulk, Moore and Conn. The committee is to have a report ready by the next session of the Assembly.

The grievance brought up by the plumbers will be handed to the arbitration board of the Assembly when certain instructions are carried out by the plumbers' local union.

There will be an open meeting of all laboring and workmen and craftsmen (not organized) next Friday evening, June 3, at Labor Hall, at 7:30 p.m. All are welcome.

PERSS COMMITTEE.

REMARKABLE CURES.

Thankful People Tell What San Cura Ointment Did for Them.

W. A. Erman & Son sell San Cura Ointment on the money back plan—no cure—no pay. Guaranteed to relieve immediately and permanently cure eczema, tetter, salt rheum, itching, bleeding or protruding piles, burns, cuts, bruises, old sores, pimples, boils, carbuncles, chapped hands, chilblains, lesions, insects bites, and poison ivy.

"San Cura Ointment applied as a poultice cured me of a painful swelling in my groin about the size of half a lemon. It removed all pain at once."—Aubry Porter, Route 2, Pleasantville, Pa.

"My face and neck were one mass of sores, doctor said I had eczema and erysipelas. I had not slept for weeks with burning, itching pain. The first time I used San Cura Ointment I slept all night and in a short time was completely cured."—Chas. Fay, Townville, Pa.

"My wife stepped on a rusty nail and ran it into her foot. San Cura Ointment drew out poisonous brown pus and cured her promptly."—Eugene McKenzie, Plum, Pa.

"I had been troubled with bleeding and itching piles for seven years and was entirely cured by San Cura Ointment."—J. C. Sterling, Titusville, Pa.

"I had been afflicted over thirty years with piles and had spent over $500 for pile medicine. Two jars of San Cura Ointment cured me."—James Lynch, Enterprise, Pa.

San Cura Ointment costs 25 and 50 cents a jar at W. A. Erman & Son's, and is the best remedy in the world for burns, scalds, cuts and bruises.

SOAP CURES PIMPLES.

San Cura Soap will cure pimples, blackheads and all skin diseases. Makes the complexion clear and the skin velvet. 25 cents at W. A. Erman & Son's.

Mail orders for San Cura Ointment and Soap filled by Thompson Medical Co., Titusville, Pa.

ALL KINDS

Roofing, Sheet Metal Work, Repair Work and Steel Ceilings

Let us give you our estimate. You will find our prices reasonable and our work the best.

Do not delay putting on roofing until wet weather sets in. Now is the time and here is the place for a good job.

BAILEY & KEELEY

103 W. Main St.—Phone 133

BLOOD POISON is the worst disease on earth, yet the easiest to cure WHEN YOU KNOW WHAT TO DO. Many have pimples, spots on the skin, sores in the mouth, ulcers, falling hair, bone pains, catarrh, and don't know it is BLOOD POISON. Send to DR. BROWN, 935 Arch Street, Philadelphia, Pa., for BROWN'S BLOOD CURE. $2.00 per bottle; lasts one month. Sold in Newark only by HALL, the Druggist, 19 North Side Square.

MANDO

Remotes superfluous hair in any part of the body. The only safe and reliable depilatory known. Large bottle $1.00; sample 10c. Send for booklet free.

Madame Josephine Le Fevre,

Sold by R.W. Smith; J.W. Collins & Son

DRESDEN WHISKEY

MADE IN DRESDEN, OHIO, MUSKINGUM COUNTY.

Having purchased the entire stock of Dresden Whiskey, we are in a position to offer you a Whiskey that you know is pure.

Dresden 6-year-old.	$3.00 gallon
Dresden 4-year-old.	$2.75 gallon

Schumacher Bros.

197 SOUTH HIGH ST., COLUMBUS, O.

JOHN M. SWARTZ.
Attorney-at-Law.

Practices in all courts. Will attend promptly to the business entrusted to him. Special attention given to collections, administrations of estates, accounts of administrators, executors, guardians and trustees, carefully stated and attended to. Special facilities for obtaining patents in all countries.

Office Over First National Bank.

JOSEPH RENZ,
Notary Public. Real Estate and Insurance.

Office No. 71½ West Side Square, over Semple's Shoe Store.

Deeds and Mortgages written. All business entrusted to me will be promptly and carefully attended to.

J. N. PUGH & CO.

6% Bonds

301 Newark Trust Building
NEWARK, OHIO.

NEWSPAPERARCHIVE®
NEWSPAPERARCHIVE®

THINK!

Get Everything Tonight That You Will Want Monday

Patent Finger-Tipped Silk Gloves—50c up

Look out for silk gloves that won't wear. You want the Kayser fit and finish—the Kayser trim—the guarantee in every pair. You get them here at the price of the cheapest—all with "Kayser" in the hem.

The store will be closed all day on Decoration Day

The Griggs Store

OXFORDS

What an Oxford season this will be!

Every man, woman and child will want Oxfords, in one or more kinds. We anticipated the great call for all styles of Low Cut Footwear and made splendid preparation.

WE'VE THE BEST MAKER, BEST IN ALL CORRECT STYLES!

We've Oxfords, Pumps and Ties of unusual beauty and excellence. Patent, Gun Metal, Tan and Suede Leathers.

Two and three eyelet ties, ankle straps and almost every fashionable sort.

There is no slipping or gaping at the heel about our Oxfords. Every shoe fits the foot perfectly. We see to it that it does.

The King Co.

CLOTHES OF QUALITY

IT'S NOT THE PRICE BUT THE QUALITY AT THE PRICE

That's what makes our business grow.

We show the most complete line of Men's Suits ever seen in Central Ohio, at

$10, $15, $20, $25

Home of Stein-Bloch, Strouse & Bros. and L. System SMART CLOTHES
Manhattan and Eclipse Shirts
Knox and Hawes Hats

Interwoven Hosiery — HERMANN THE CLOTHIER — Holeproof Hosiery

"The Store Where Quality Counts."

"KID" RIDERS

Have Reached Washington and Will Call on President Taft Some Time Today.

[illegible]

SEVENTY-NINTH COMMENCEMENT OF OLD DENISON

Exercises Will Begin Tuesday, June 10, and Continue for Seven Days. News of Granville.

Granville, O., May 28.—The seventy-ninth annual commencement of Denison University will be held here June 10th to 15th inclusive, when the following program will be carried out:

Friday, June 10—8 p. m., Senior Recital in Recital Hall.

Saturday, June 11—Senior play—"Much Ado About Nothing."

Sunday, June 12—8:30 a. m., Y. W. C. A. service—Presentation of diplomas for Bible study—Denison campus; 8:30 a. m., Decoration of Dr. Shepardson's grave by Shepardson students; 10 a. m., Baccalaureate sermon by Dr. Hunt, President of Denison University; 7 p. m., Sermon before the Y. M. C. A. and Y. W. C. A. by Rev. T. F. Chambers, of Columbus.

Monday, June 13—9:30 a. m., Field Day—Track Events; 1:30-5:30 p. m., Art Reception in Doane Gymnasium; 1:30-5.30 p. m., Barney Science Hall open to visitors; 8 p. m., Commencement Concert, Recital Hall.

Tuesday, June 14—10 a. m., Doane Academy Commencement—Address by the Rev. H. F. Stilwell, D. D., of Cleveland; 2 p. m., Samson Talbot prize contest in Scripture reading; 3 p. m., baseball, Otterbein vs. Denison; 5:30-8 p. m., Fifth anniversary banquet of Cicero Society in Cicero Hall; 8 p. m., Lewis prize contest.

Wednesday, June 15—8:30 a. m., meeting of Board of Trustees in Cleveland Hall; 10 a. m., Class Day exercises on the campus; 12 m., Shepardson Alumnae luncheon in dining hall; 2 p. m., Alumnae business meeting in Stone Hall; 1:30-3:30 p. m., the observatory will be open to visitors; 1:30 p. m., base ball, Alumni vs. Denison on Beaver Field; 4 p. m., address, marking the completion of the Observatory, by Prof. Edwin Brant Frost, A. M., Professor of Astrophysics in the University of Chicago, and Director of the Yerkes Observatory. Subject, "The Contribution of Astronomy to General Culture." 5:30-7 p. m., class reunions; 8 p. m., illustrated lecture, "Revelations of the Telescope," by John A. Brasher, Sc. D., LL. D., of Allegheny, Pa.; 8:30 p. m., business meeting of Denison alumni; 8.30-10, President's reception in Stone Hall.

Thursday, June 16—9:30 a. m., Alumni are requested to join the trustees, faculty and students in the procession, forming on the Denison campus and proceeding via Shepardson campus to the Baptist church; 10 a. m., Denison University Commencement; 1 p. m., Alumni dinner in Shepardson Dining Hall.

The many Granville friends of Mrs. Zella A. Dixon, for 19 years chief librarian of the University of Chicago, will be interested in learning that she has resigned her position to devote all of her time to her private literary interests, her resignation to take effect July 1. As yet her successor has not been named. She became librarian of Denison University in Granville in 1888. From Denison University Mrs. Dixon became librarian of the Theological Seminary at Morgan Park, Ill., the first of the great collections to be arranged for the new University. While she was filling this position the Divinity School was made a department of the University of Chicago, and Dr. Harper secured her services to organize the University library and be its administrative officer. Mrs. Dixon is further known to Denison and Granville people as having her home here, and as having received the degree of A. M. from Denison in 1902.

Denison University has a productive endowment fund of $748,302 and last year had an income of $173,839. In this respect it is only exceeded by two institutions in the state, namely Western Reserve University and Case School of Applied Science, not counting Ohio State University, which is supported by public funds.

The sweet girl graduate now has the center of the stage, and will soon be the cynosure of all eyes, no matter whether arrayed in calico or satin. From the center of the stage a majority of the graduates will start out in a campaign against fate, with the odds in her favor. Life is just opening its portals for the boy or girl who finished their school career.

Recently George J. Kyle, '08, accepted the position of Professor of English in the Agricultural College of New Mexico, at Albuquerque. Mr. Kyle has been temporarily the pastor of the Baptist church at Reedley, Cal., since his resignation from the faculty of McMinnville College, Oregon, for reasons of health.

Shepardson Founders' Day is being celebrated here today with highly interesting exercises. There is a large crowd in attendance at the exercises on the campus this afternoon. The carnival, which is under the direction of Miss Chase, is one of the finest ever held at Shepardson. The exercises began at 2:30 o'clock and consisted of a tennis tournament, game of hockey, Maypole dance, contest in archery and lawn dances.

The indications are that flowers will not be over numerous on Memorial Day, an unfortunate matter, as on that day, of all others, they are most needed. Were Memorial day held two weeks later in the Northern states, there would never be any trouble in getting all the roses and other flowers necessary for the decoration of the graves.

Miss Mildred Hunt, '09, has returned to her home in Granville for the summer. Miss Hunt has been teaching in Woodland College, Jonesboro, Arkansas during the past year.

The members of the Philomathean Literary Society held its picnic Friday afternoon at Spring Valley. A delicious supper was served and the afternoon was brimming over with enjoyment and pleasure for all.

Mrs. Benjamin Jones who has been quite sick for some time at her home north of Granville, is reported as being much improved at this time.

Mrs. William Snoke spent Thursday with Hebron relatives.

Mr. and Mrs. Charles Harris have been visiting friends at Athens, O.

Miss Helen Tatterson of Dayton, O., who was a Freshman at Denison last year, is visiting friends in the village.

Mr. and Mrs. Charles Creamer of Alexandria are visiting relatives north of the village.

The public schools held fitting exercises for Memorial Day Friday. There was singing of patriotic songs and recitations by the pupils and speeches by the old soldiers in each room of the school. Hoe. Milton R. Scott, of Newark, who was a gallant soldier of the civil war, addressed the pupils of two grades, dealing principally with the life and character of Abraham Lincoln.

Don't Get Run Down

Weak and miserable. If you have Kidney or Bladder trouble, Dull headaches, Dizziness, Nervousness, Pains in the back, and feel tired all over, get a package of Mother Gray's AUSTRALIAN LEAF, the pleasant herb cure. It never fails. We have many testimonials from grateful people who have used it as a wonderful remedy. As a regulator it has no equal. Ask for Mother Gray's Australian-Leaf at Druggists or sent by mail for 50 cts. Sample FREE. Address, The Mother Gray Co., Le Roy, N. Y. 5

Summer Shirts, Ties, Gloves, Hosiery, Underwear, Night Robes and all sorts of comfortable toggery for a man's wardrobe at Mitchell & Miracle's. 27-2t

1910 CORN PRIZES

The State Board of Agriculture will again offer liberal prizes for the largest yield of corn grown upon one acre in Ohio, season of 1910. Entries are free. The corn remains the property of the grower. Entries close August 20th. Corn to be husked on stalk, between the 1st and 15th day of November.

Information blanks furnished upon application.

First prize last year awarded to grower of 122 bushels upon one acre. Eighth prize, 74 bushels.

Eight cash prizes given, as follows: $100, $80, $60, $50, $40, $30, $20, $10.

Every up-to-date farmer is asked to enter this competition. It's a good thing to try to get upstairs in your business.

The Newark Trust Company will observe Monday, May 30th, 1910, as a Legal Holiday. 27-2t

WHERE THE RAWLINGS AND SMITH AND NIXON PIANOS ARE MADE.

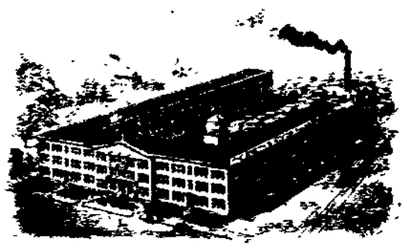

As part owner and a director of the Smith & Nixon Piano Manufacturing Co., I am now in position to save you all Agents' Profits. We have one of the finest equipped factories in the United States, located at Norwood, Ohio, on line of the B. & O. R. R. The Smith & Nixon Piano is one of the oldest Pianos in the country, and is used by some of the greatest artists we have. I extend an invitation to all interested in pianos to call and see the RAWLINGS and the SMITH & NIXON, the best Pianos of American makes. These Pianos can be bought on easy payments, at No. 4, North Park Place, Newark, Ohio.

A. L. RAWLINGS, Sole Representative.

STORE CLOSED DECORATION DAY

We Never Were Better Prepared To Satisfy Every Decoration Day Want

Shop Here Tonight

Each year we search the markets for the newest and most stylish apparel for women, misses and children that is most appropriate for Decoration Day wear, and for days to come. This year we have made many extraordinary purchases, in many instances purchased hundreds of beautiful new garments at from one-third to one-half their real value, and strictly following this store's policy—to give its customers every advantage gained in the way of price savings. You can shop here tonight with the fullest assurance of procuring the very smartest wearing apparel for less than elsewhere.

Also, each and every department through the store will offer many extra special values tonight.

EAST SIDE OF SQUARE — **MEYER & LINDORF** — The Store That Serves U Best

The Baltimore and Ohio Railroad

VERY LOW FARES TO

ST LOUIS, MO. — American Medical Association, June 4, 5, 6, 7 and 8. — First National Convention, American Women's League, June 4, 5, 6, 7, 8.

SUMMER TOURIST FARES TO — Boston, New York City, Atlantic City and Other New Jersey Resorts, Norfolk and Old Point Comfort, Va.

HOMESEEKERS EXCURSION FARES—South, Southwest, West, Northwest.

TOURIST ROUND TRIP FARES WEST. LONG LIMITS.

Consult BALTIMORE AND OHIO AGENT for Liberal Stop-Over Privileges and Other Details.

Summer School

If you are leaving High School or College and wish to obtain a situation in which you have every prospect of rapid advancement in business;

If you are unemployed; or dissatisfied with your present position; or get very low wages and have no hope of promotion.

Bliss College

CAN HELP YOU

A course in this practical business school will give you a thorough business training and qualify you to

INCREASE YOUR SALARY.

Bookkeeping, Shorthand, Typewriting, Penmanship, Correspondence, Arithmetic, Office Practice, etc., etc.

James T. Yater, B. S., Principal

15½ S. Third St. Phone 1093

The Newark Board of Trade

OFFERS FREE

FACTORY SITES, CHEAP POWER AND FUEL

THE NEWARK BOARD OF TRADE

Newark, Ohio.

TOMORROW NEVER COMES

Make your first deposit TODAY. If you have no account with us, you can not know the comfort and satisfaction in a growing savings account drawing 4 per cent interest, compounded semi-annually.

THE NEWARK TRUST CO.

(Absolute Security.)

Capital $200,000.00. Surplus $100,000.00

NEWSPAPER ARCHIVE®